FLINT MEMORIAL LIBRARY
3 1550 00229 6801

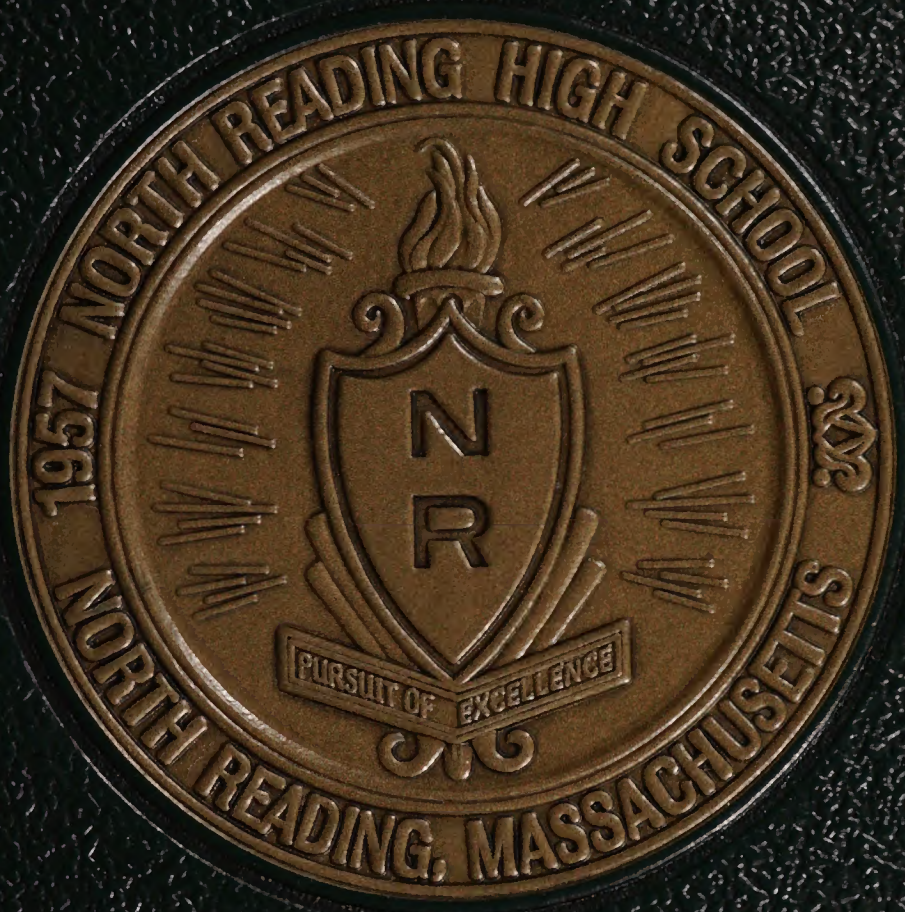

2018

HORNETS
NAHS
ULTIMAT
HORNETS
NAHS
ULTIMAT
WILD
HOCKEY

NOV 2018

Flint Memorial Library
147 Park St.
North Reading, MA 01864

NRHS 2018 Yearbook Table of Contents

The Class of 2018's Letter to the Administration....2-3
Dedication to Retirees....4
The Class of 2018....5-31
You Know You're From North Reading When....32-33
Superlatives....34-42
Senior Candids....43
The Class of 2019....44-51
The Class of 2020....52-59
The Class of 2021....60-67
Faculty....68-73
Clubs....74-90
Introduction to Fall Sports....91
Friday Night Lights....92-93
Spirit Week & Pep Rally....94-95
Football....96-97
Fall Cheerleading....98-99
Girls Soccer....100-101
Boys Soccer....102-103
Field Hockey....104-105
Volleyball....106-107
Cross Country....108-109
Golf....110
PowderPuff....111
Introduction to Winter Sports....112
Swim....113
Boys Hockey....114-115
Girls Basketball....116-117
Boys Basketball....118-119
Girls Indoor Track....120
Boys Indoor Track....121
Cheerleading Nationals....122
Ski....123
Wrestling....124
Gymnastics....125
Girls Hockey....126
Introduction to Spring Sports....127
Girls Track....128
Boys Track....129
Boys Lacrosse....130-131
Girls Lacrosse....132-133
Baseball....134
Softball....135
Tennis....136
Marching Band....137
Masquers....138-139
Best of North Reading....140-141
Junior Prom....142-143
Parent Ads & Business Ads....144-151
Autographs....152

A Letter to the Administration From the Class of 2018

Dear Mr. Loprete, Mr. Downs, and Mr. Bernard,

The class of 2018 would like to recognize the daily challenges you face, the abundant hours you dedicate to our high school, and the enjoyment that you experience in watching students succeed. Each of you are exceptional in your own unique way. Your motivations, reflections and skills allow you to take on the incredible responsibility of being an unparalleled Principal, Assistant Principal, and Superintendent.

Fulfilling the role of a school administrator can be a challenging job. Our class acknowledges that your dedication does not end after a school day. We note your attendance at after school activities, extracurriculars, as well as your continued support for both our wins and losses at our games and meets.

There are not enough words to thank the three of you for all that you do for NRHS day in and day out. Over the past four years you have aided in our growth as a class and because of that, we are walking away from NRHS as better people.

Mr. Loprete, as our Principal, we would like to thank you for making our school a safe and cheerful place to learn and grow. Throughout your daily conversations as well as school assemblies, you have kept us on track and motivated to power through the school year and finish out strong. NRHS is a positive and praised learning environment, and we thank you for all of your hard work in order to keep it that way.

Mr. Downs, as our Assistant Principal, we would like to thank you for your inspiring spirit as well as your passionate attitude in everything that you achieve. You are a positive role model to us all and we would be humbled to take a life lesson from you. Your presence within our classes and your devotion to NRHS is truly appreciated.

Mr. Bernard, as our Superintendent, we would like to thank you for making your company known on a daily basis. You are always a bright and friendly face to greet us every morning and we appreciate how demanding and strenuous your job can be. NRHS is very grateful to have you and our class values all that you have done for our school system.

On behalf of the class of 2018, we thank you wholeheartedly.

GOOD LUCK TO OUR RETIREES!

NRHS wishes you the best in the future!

Thank you for your continuous years of dedication, support and inspiration to the students and staff.

Mr. Forman, Ms. Coughlin, Mrs. Adams, & Ms. Whitney

Colin Adams

"I'd rather laugh with the sinners than cry with the saints - the sinners are much more fun."
-Billy Joel
#AtticSquad

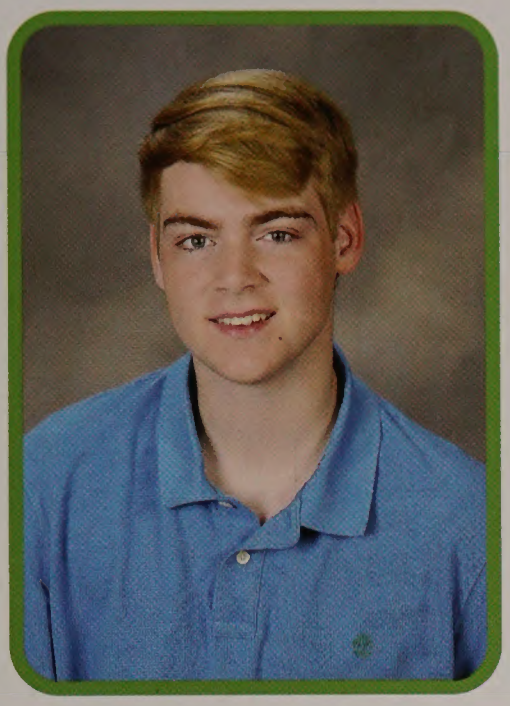

Brett Allan

Madelyn Alter

Eva Altvater

"Don't let go too soon, but don't hold on too long."
#TOB #SS

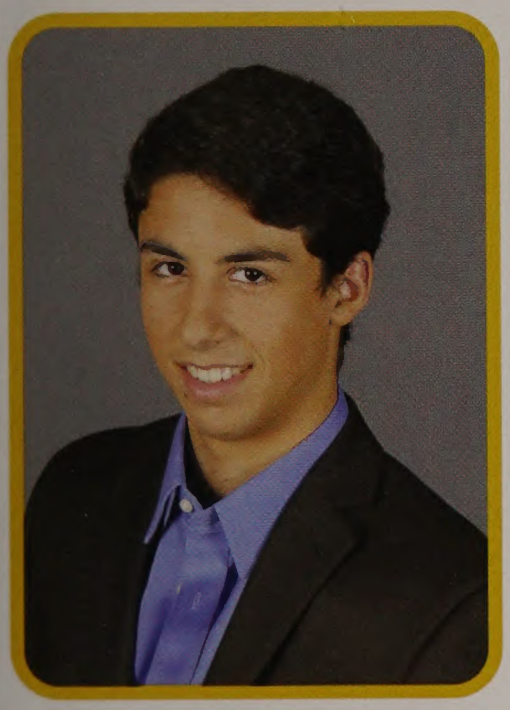

Jacob Ancri

"Never close the door to a room you've never seen."

Alfred Antonucci

"They say good things come to those who wait. So Ima be at least about an hour late."
-Kanye West

Noah Aran

"Need an ark? I Noah guy."

Nick Arena

"Wins and losses, it comes with being bosses." -Meek Mill
Nicky Ayy Seniors!
BN, RH, KF, CB, KC, RE, JD, AA, JB x2, KG

Colleen Arington

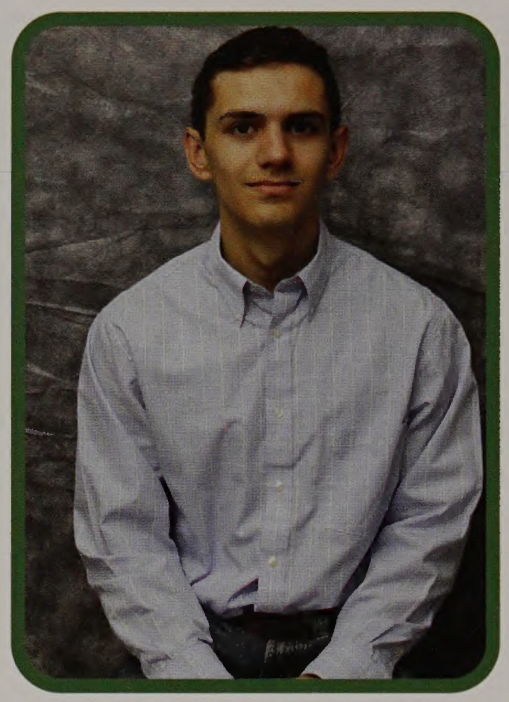

Christopher Arnold

"Who are you people?"
-Patrick Star

Gillian Audier

"The best I can give you is a fake smile and dead eyes."
-TPN

Ashley Bage-Hoff

(Bago)
"Find your people, love them hard. Thanks for making me laugh a little louder, smile a little brighter and dream a little bigger."
AL CP CS GE AL
#NRHSCheer

Sheila Barrett

"In a world where you can be anything, be kind."
TDS KP GC TC

Samuel Barrette

"You should probably make something of yourself before you start quoting yourself."
-Derek Dorval

Jenna Barrows

"Laughter is timeless, imagination has no age, and dreams are forever."
-Walt Disney
Thank you to my family, friends, and everyone else who's helped and supported me along the way.

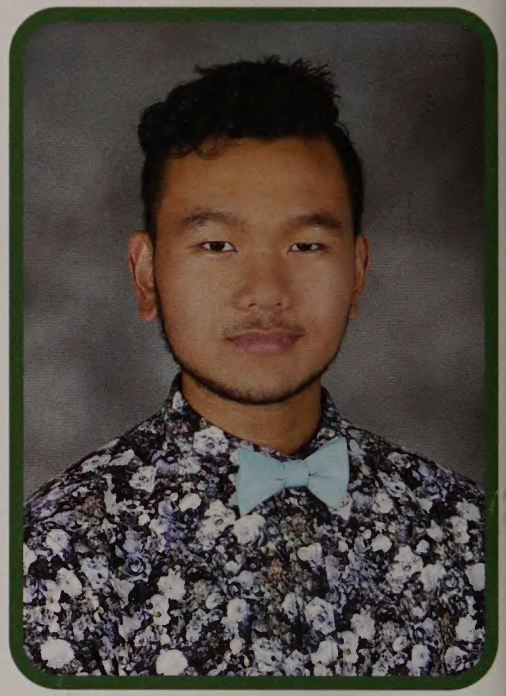

Antonio Bautista-Foti

"Yes, Filipino is a type of Asian."
CMSV2

Lionel Beane

"The best way to predict your future is to create it."
-Abe Lincoln

Jake Bedell

Josh Bedell

"R.I.P. A$AP YAMS."

Colin Boucher

77 32
#AtticSquad

Kirsten Bradley

"I don't know where I'm going from here, but I promise it won't be boring."
-David Bowie
#JF

Ian Branconnier

"Expect the worst, hope for the best."
#ONDawgs #US

Nick Bridges

"I can cook minute rice in 58 seconds."
CMSV2

Chantelle Brogan

"Enter the Apple ID password for Chantelle.Brogan@icloud.com."
-Every Ipad ever
J.C. L.S. A.C.

Jillian Brooks

"Life goes faster than you think, so don't blink."
#gfs #lssod
#thnksfrthmmrs

Kevin Brown

Michael Brown

"When opportunity is not knocking on your door, build your own door."
#LD

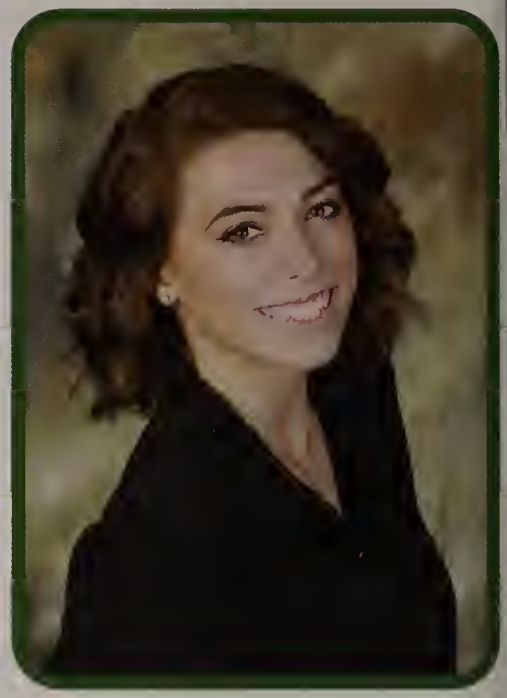

Riley Brunner

"Life is full of changes. One day you have an apartment the next day it's a house of dumplings. But the important stuff doesn't change."
-TPN

Jill Burke

"It's been magical, but I'm done."
-Khloe Kardashian

Morgan Burke

"The girl that brought her chameleon to school."

Alexandria Burnett

Anna Buscemi

"Ask me one more time if I'm related to Steve Buscemi. Go ahead. Do it."

Sarah Emily O'Donnell Bustin

"When in doubt, sing!"

Kyle Bythrow

"Don't take anything for granted."
Thank you to all my friends and family who helped me along the way.
#LD

Tia Campagna

"Come what may."
#SS #VEG

Giavanna Capone

"If we wait until we're ready, we'll be waiting for the rest of our lives."
#SS #VEG KP SB TC

Rudy Carlson

"Being Samoan has its advantages...being tan year round, being ethnically diverse, not paying for college."
CMSV2 #US

Nicholas Carpenter

"Most people work in school and sleep at home, but I like to do things differently."
#LD RH

Sophia Casciano

"Make my way back home when I learn to fly."
CMSV2

Nick Catino

"I'm cooking up in the lab like I'm Rick and Morty."
#OnDawgs #US

Iris Chen

"We do have a lot in common. The same Earth, the same air, the same sky. Maybe if we started looking at what's the same instead of always looking at what's different....well, who knows?"
-Meowth

Amanda Renee Cohen

"Probably would have made things easier if I picked one name."
#GWA

Alexandra Colella

"It's all about the memories."
#gfs #imissjohnday
#togetherfighttogetherwin

Richard Neil Colorusso

"There's only one thing I hate more than lying, skim milk. Which is water that's lying about being milk."
-Ron Swanson

Lauren Comeau

"You're only given one little spark of madness. You musn't lose it."
-Robin Williams

Kyle Conley

"Oh no, KYLE just stole my girl."
-Everyone
#Seniors2018

Rachel Conley

"Sometimes you will never know the value of certain moments in your life until they become memories."
CMSV2 #FS

Nico Costa

Alyssa Costantino

"Grow through what you go through."
<3 A.C. C.B. L.S. <3

Joseph Costantino

"Never lose your flames."
CMSV2

Julia Costantino

"She is clothed with strength and dignity, she laughs without fear of the future."
-Proverbs 31:25
CB, LS, GE
#NRHSCheer

Dennis Cotter

"When I was young and irresponsible, I was young and irresponsible."
-George W. Bush

Andrew Crotty

"It took a total of 15,120 hours to get past high school, in that time, I could have watched Shrek 9,754.8 times."
CMSV2

Tyler Cullen

"Keep Moving Forward."
-Walt Disney

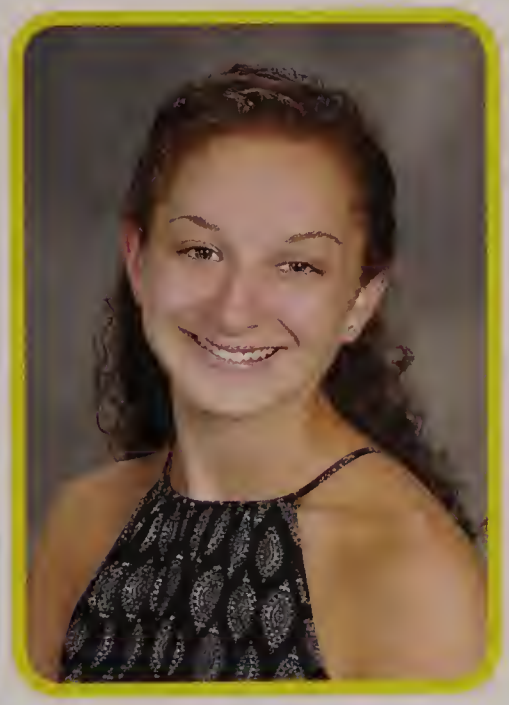

Abigail D'Orlando

"You never know how strong you are until being strong is the only choice you have."
Thank you Mom, Dad, and Allie for always supporting me. I love you so much!

Justin Danis

"Life is a beach, I'm just playing in the sand."
-Lil Wayne
#Cody

Jackson DeAngelo

Matthew DeBenedetto

"Whenever you leave behind failure, you're doing good. If you think everything you've done is great, you're probably dumb."
#LD

Owen DeCleene

"If it was easy, they wouldn't be able to make a movie about you."

Alec DeGregorio

"Train in the dark to shine in the light."

Vincenzo Desiderio

"Blood makes you related, loyalty makes you family."
AD JD GC JG TC TT DB SS HD BM MM KF JC

Joseph Desiderio Jr.

"Stand by those who stand by you." -Mac Miller
Good times with CP AD OM ML MH HD SS CS DR CH AD DB BS RD JR NF AD AP MM RC
Couldn't of done it without Mom, Dad & Ant
Three trucks later, but I'm finally out

Haley Diamond

"Chase your dreams but always know the road that'll lead you home again." -Tim McGraw
Thankful for JD, SS, CP, GE, BM, CD, AS, MM. Wouldn't be where I am without Mom and Dad.

Katelyn DiChiara

"Don't be sad because sad backwards is das, and das not good."

Andrew DiPietro

"I have flaws: What are hey? I sing in the shower. Sometimes I spend too much time volunteering. Occasionally I'll hit somebody with my car."
-Michael Gary Scott
#LD

Justin M Diplatzi

"What's comfortable is what's easy and what's easy is not always what's going to make you better, get comfortable, chase something and don't cheat yourself by any means."
-Bradley Marty
Shout out to MF+JZ

Jake Doucette

"Here for a good time, not a long time."
-My Pancreas
#LD

Matheus Dovale

"I didn't know this was due today."
CMSV2

Tara Driver

"I'll be putting up numbers as big as your ego."
#NiagaraUniversity

Ryan Edison

"School Lunch MVP."
#PS

Georgie Elliott

"I have to be successful because I like expensive things."
LS JC AC CB MZ

Olivia Esposito

"Let your dreams stay big and your worries stay small."

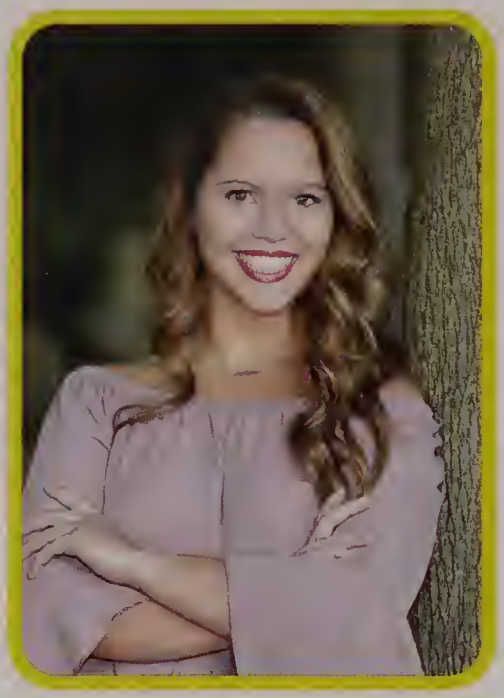

Grace Exum

"Be bright, sunny, and positive. Spread seeds of happiness. Rise, shine and hold your head high."
-A Sunflower
#NRHSCheer
MS, AS, AD, AB, HD, SC, BM
Love You Mom & Dad

Kevin Farrelly

"A pessimist sees the difficulty in every opportunity; an optimist sees the opportunity in every difficulty."
-Winston Churchill
#LNR #RealCALChamps

Bianca Ferraguto

"Let's go chase our dreams baby! This is just the beginning."

Jack Fitzgerald

"Be humble, be hungry, an always be the hardest worker in the room."
-The Rock

Colin Flagg

"I'm just here so I don't get fined."

Jennifer Flett

"Cos there's nobody nothing nowhere forever no temple of holy azurian treasure just like a bird in the grip of disease gravity wins and she falls to her knees."
-Nosferatu

Jenna Forcellese

"You have one chance, one life. And what you do with that is up to you."
#KB
#JohnDayShouldBeHere

Veronika Fortin

Romans 12:2
"High school is easy. It's like riding a bike but the bike is on fire."
#NRHSCheer

Rachel Foster

"Chase your dreams, but always know the road that'll lead you home again."
-Tim McGraw
#gfs

Felicia Frammartino

"Accept what you can't change, change what you can't accept."
JB2.0

Matthew Freedman

"Goodbye everybody, I will think of you in therapy."

Alexa Galuppo

"Smile more, worry less. Don't regret, just learn and grow."
#tob #SS

Caitlyn Galvin

"Change will not come if we wait for some other person or some other time. We are the ones we've been waiting for. We are the change that we seek."
-Barack Obama

Isabella Giacalone

"Take pride in how far you've come. Have faith in how far you can go. But don't forget to enjoy the journey."

Deandrea Gibbs

"Fake it til you make it!"

Jared Gonzales

"Call me Mr. Brightside, after-school basketball legend and Marvel fanatic."
JB2.0 DZ CMSV2

Connor Gover

"A champion is simply someone who did not give up when they wanted to."
"Steve Landry"

Victoria Grasso

"We didn't realize we were making memories, we just knew we were having fun."

Meghan Griffin

"This place reminds me of Santa's workshop... except it smells like mushrooms and everyone looks like they want to hurt me."
- Buddy the Elf

Meredith Griffin

"Few times I've been around that track."
sMILE

Molly Griffin

"Live for the moments you can't put into words."

Lauren Gulbicki

"If you can not do great things, do small things in a great way."

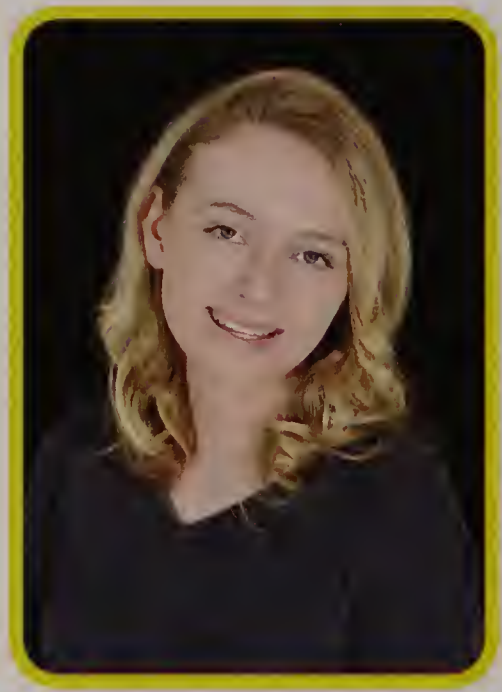

AllieHastings

"I have always been delighted at the prospect of a new day, a fresh try, one more start, with perhaps a bit of magic waiting somewhere behind the morning."
- J.B. Priestly
Thank you Mom, Dad, Kyle, and Jack for being the best family a girl could ask for.

Molly Haynes

"When life knocks you down, get back up and get another concussion."
JB2.0

Amy Heffernan

It was legen... wait for it... dary."
-Barney Stinson
#gfs

Courtney Hennessey

"Whatever you do in life will be insignificant, but it's very important that you do it because nobody else will."
-Gandhi

Taylor Hennessey

"Everything happens for a reason."

Rachel Hill

"Don't let the fear of falling keep you from flying."
NC

Justin Hong

"I thought I was an atheist until I realized I'm a God."
-Watsky
#CMSV2

David Hudson

"Great minds think like David."

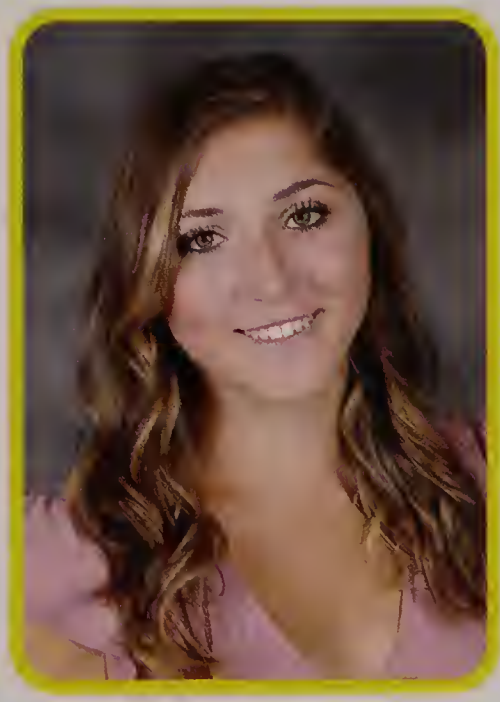

Amanda Imbriano

"A great way to win in life is to not lose."
-@obvioustrich

Jake Indelicato

"A smooth sea never makes a good sailor."

Laura Ines

"You still have a lot of time to make yourself be what you want. There's still lots of good in the world."
-The Outsiders

Jake Intravaia

"It ain't over 'till I say so."
-Wiz Khalifa
#AtticSquad

Makenzie Iriana

"You've probably asked me why I walk like that."

Matthew Jaroncyk

"All that we see or seem is but a dream within a dream."
-Edgar Allan Poe

Anna Jones

"It's just all about perspective."
#tob #ss

Jerlin Kaithamattam

"Ky-the-met-um, It's really not that hard."
#tob #ss

Rachel Kane

"We all grabbed the marshmallow at some point."

Kasey Kavanaugh

"If you believe in yourself anything is possible."
#gfs #NRHSCheer

Zoe Kennedy

"Try to amount to something before you make up quotes."
-Derek Dorval
CMSV2

Allyson Kirby

"Today will be a beautiful day if you choose to find the beauty in it."

Ashley Kor

"I do believe it's time for another adventure."
Shoutout to B.M., G.E., R.C., A.M., S.S., H.D., K.F., and my family.

Morgan Lally

"Live life for the moment because everything else is uncertain. Take advantage of what's right in front of you."
#gfs

Megan Landers

"Thanks for the adventure - now go have a new one!"
-Ellie, "Up"

Mark Lauziere

"I do it because I can, I can because I want to, I want to because you said I couldn't."
-Eminem

Tyler Lee

"A lesson without pain is meaningless. For you cannot gain something without sacrificing something else in return. But once you have recovered it and made it your own. You will gain an irreplaceable fullmetal heart."
- Edward Elric

Ashley Lehane

"Be a lover not a fighter, but always fight for what you love."
Thank you all for the amazing memories, the best is yet to come.
OM CS ABH CP JD AD

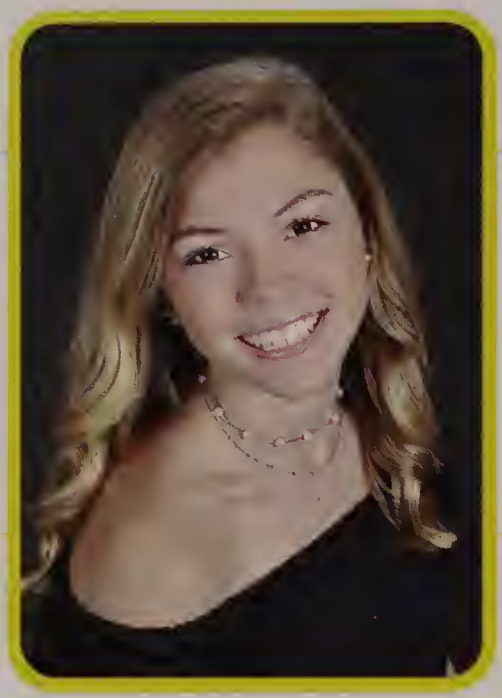

Abby Leighton

"They say coffee stunts your growth...they were right."
#tob #ss

Danielle Lento

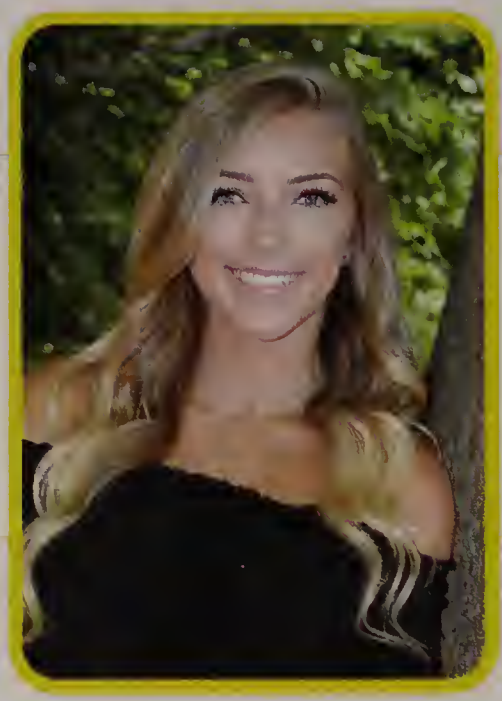

Katie Lonsdale

"Wow, a smart blonde."
-Everyone

Michael Luciano

"If you wait to act until everything is perfect you will be a lifelong spectator."
-John Cena
#LD

Courtney Luker

"MakE yOuR SenIor qUotE mEanIngFuL oR yoU wiLl RegrEt iT."

Juliana MacAdams

"Isn't it funny how day by day nothing changes but when you look back everything is different?"
-C.S. Lewis
#NRHSCheer

Christopher J. MacInnis

"Believe in Love"
-Coldplay

Owen Maxwell

"If everything seems under control, you're just not going fast enough."
-Mario Andretti
Thank you to AL AD CP JD JR

Margaret McCarthy

"There are far better things ahead than any leave behind."
-C.S. Lewis

Abriana McCollim

"Love the life you live. Live the life you love."
-Bob Marley

Jillian McCullough

"Be somebody who makes everybody feel like a somebody."
#DOSLAPOS
#XC/T&F

Bridget McDonough

"Our lives are before us, our pasts are behind us, but our memories are forever with us."
Thank you to everyone who these four years memorable.
AK AM KF RC GE HD SS JF

Ian McGowan

"I'd rather be the Leaning Tower of Pisa than the perfectly straight hut of nobody cares."
-Dom Mazzetti -Ian McGowan

Colin McKinney

"Everything is bigger in North Reading."

Isabella Mejia

"We didn't realize we were making memories, we just knew were having fun."
#NRHSCheerforever
Thank you Mom, Dad and Jeff, Love you all.
Adios amigos!

Cassandra Mirasolo

"Embrace uncertainty. Some of the most beautiful chapters in our lives won't have a title until much later."
#NRXC #PLNRHockey
#NRLAX
TH KL CB NC CN

Abigail Moline

"She believed she could, so she did."
Now that is some spicy chicken!

Taylor Moore

"Well, that wasn't like High School Musical at all…"

Lucas Moreton

"Everyone will talk about success in the future, so remember the name, you can tell them how you met me."

Jack Moscrip

"I believe there is a cloud for every silver lining."
-Harley Blackstone Copperfield Dresden

Brian Murphy

"Yeah, I got hit by a car."
#Atticsquad

Kevin Murphy

"The most important shift is the next one."
#18and6Chemistry

Maxwell Murphy

"Everyday is for the boys."
#Atticsquad

Mckayla Murphy

"Sometimes you will never know the value of a moment until it becomes a memory."
-Dr. Seuss
#gfs

Samantha Murphy

Matthew Mutti

"Get busy livin', or get busy dying'."
-Morgan Freeman
KS AP JO JD AD VD SS
HD BM JB ML JB

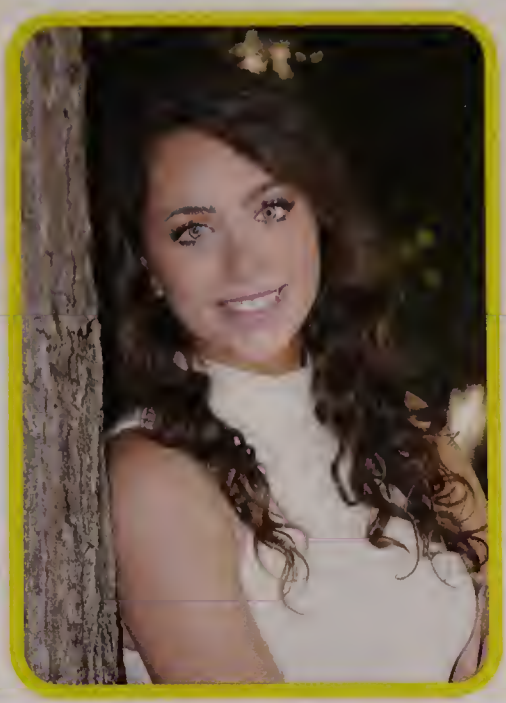

Juliette Nadeau

"This is the beginning of anything you want."

Anthony Nasta

"Take pride in how far you have come, have faith in how far you can go."

Emily Nearing

"Behind you are all your memories and before you are all your dreams. Around you are those who love you and within you is all you need." Thank you to all my family, friends, and teachers for making these last 4 years amazing and memorable.

Jad Noureddine

"Every morning you have two choices: continue to sleep with your dreams, or wake up and chase them."

Samantha Noyes

Maggie O'Donnell

"We're deaaad! We're deaaaad! We survived but we're deaaaad!"
-The Incredibles
-TPN

Tarik Ourdyl

"Ourdyl or no deal"
-Howie Mandell
CMSV2

Danielle Paglucca

"Someday everything will make sense. So for now laugh through the confusion, smile through the tears and keep reminding yourself that the ones that love us never truly leave us."

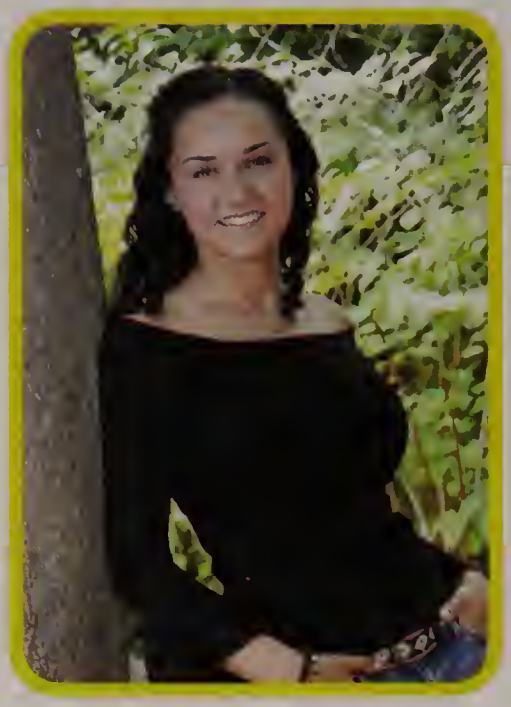

Abigail Paine

"Wake. Pray. Slay. Cali Here I Come."

Sofia Paone

"With your head full of brains and your shoes full of feet, you're too smart to go down any not so good street. You're on your own and you know what you know. And you are the one who'll decide where to go."
-Dr. Suess

Tommy Patch

"Stupid is as stupid does."
-Forrest Gump
#Atticsquad

Tim Peach

"People don't think the universe be like it is, but it do."
CMSV2 & Danger Zone

Guiliana Peppe

"People are going to label you. It's how you overcome those labels, that's what matters."
#DB #SS

Caitlin Perkins

"I could stop buying makeup, but I'm not a quitter."

Juliana Piscatelli

"I'd like to thank not only Google Docs for making it possible for me to do my homework in class on the day it was due, but also the teachers who always believed I left it at home."
#SS #DB

Nick Piscatelli

"I'm not arguing, I'm simply explaining why I'm right."

Nick Powell

"If you can't convince 'em, confuse 'em."

Kayla Prusik

"One way to make the most out of life is to look upon it as an adventure."
#SS #DB K.V.

Courtney Puglia

"There are many things in life that will catch your eye but only a few will catch your heart, pursue those." Thank you all for the most amazing memories.
JD AL ABH CS OM AD JT GE

Ryan Quaglieri

"Was released from his 4 year prison sentence."

Josh Rameriz

"I spent more time in the hallways than I did in class."

Christian Randazzo

"The greater danger for most of us lies not in setting our aim and falling short; but in setting our aim too low, and achieving our mark."
-Michelangelo
CMSV2

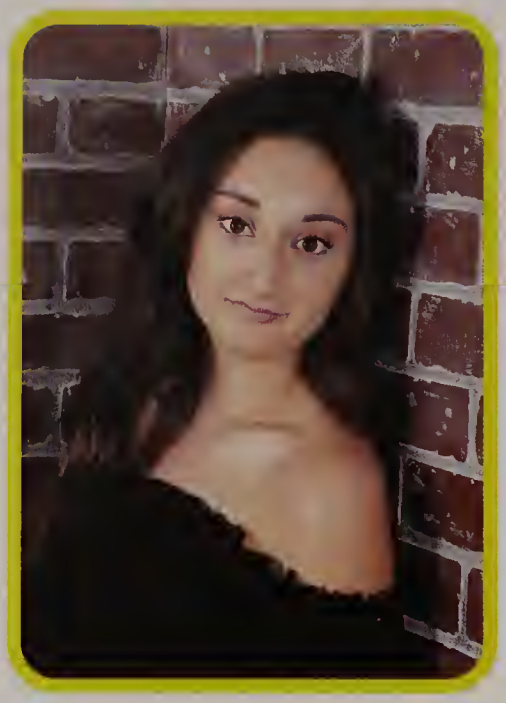

Aldine Raso

"They say every road comes to an end, but sometimes the end feels just like the beginning."

Samuel Regan

"I've found my place in nowhere."
-Jaded (Greenday)

Derek Reilly

"Life's not about how hard you hit, it's about how hard you can get hit and keep moving forward."
-Rocky Balboa

Burke Riesenberg

"You might forget the plays and the scores, but you will never forget your teammates."
#GETSOME
#ONDAWGS

Noel Riley

Ate a whole pizza 5/13/17
"Any pizza is a personal pizza if you try hard enough."
CMSV2

Cheyenne Robertson

Stone Robertson

Emily Roesch

"Yeezy taught me."
-Kanye West
Climate change is fake.
#MAGA
These high school memories will forever stay close to my heart.

Marisa Sabbia

"Behind you, all your memories. Before you, all your dreams. Around you, all who love yòu. Within you, all you need."

Paige Sampson

"Now you understand why Peter Pan didn't want to grow up."
#RE #gfs

Timothy Sanger

"The clock's ticking, I just count the hours."
-Kanye West

Jonathan Santoro

Gregory Sawyer

"Squat, pray, leap, ahhhhh, touchdown."
-Vince from "Drake and Josh"

Patrick Scanlon

"I was going to quote Tom Brady, but I forgot goats can't talk."

Xavier Scribner

"The process is more important than the product."
-Inky Johnson
Thank you to my Mom, Dad, Brayden, and Logan for all of the support.

Wuyue Shang

"It's Michelle."

Anthony J. Shea

"The true competitors though, are the ones who always play to win."
-Tom Brady

Mason Siciliano

“Hey teacher, leave those kids alone.”
-Pink Floyd

Christina Simblaris

“Spend a little more time trying to make something of yourself and a little less time trying to impress people.”

SP, AL, CP, ABH, KP, JP, LC, GP

Caden Smith

Haley Spellenberg

“What a long strange trip it's been.”

- TPN

Kayla Spellenberg

Mary Sprinkle

Monika Stantcheva

“Heal the world, make it a better place, for you and for me, and the entire human race.”
-Michael Jackson

Lauren Stead

"It always rains before the rainbow."

GE JC CB AC

Samantha Sturdevant

"Let your dreams stay big and your worries stay small."
-Rascal Flatts
Thank you to my best friends who have made the last 12 years the most memorable.
KB, JF, JD, HD, AC, JB, CP, MH, CS, AS, JM, BM, RM
Thank you to my army of sisters.
01864.

Daniel Sweeney

"Be who you are and say what you feel, because those who matter don't mind and those who mind don't matter."
-Dr. Seuss

Adam Syer

"Rock & Roll Will Never Die"

CMSV2

Liam Tannian

"Be a thermostat not a thermometer."
-Chance The Rapper

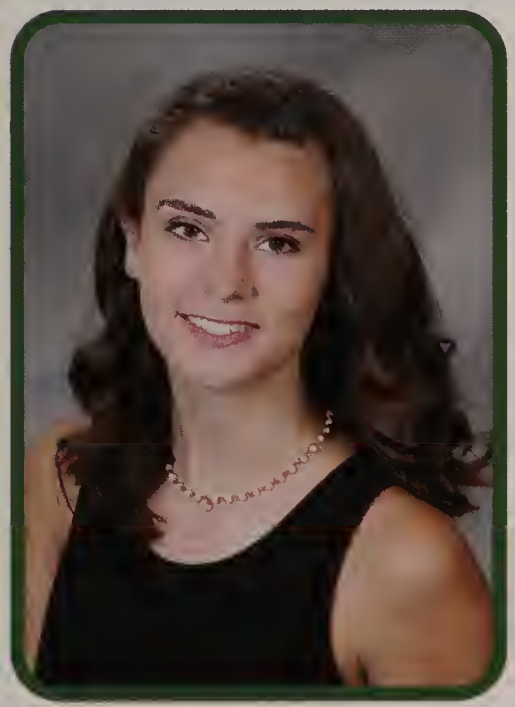

Julia Tatone

"If you're brave enough to try, you're strong enough to finish."

#tob #ss

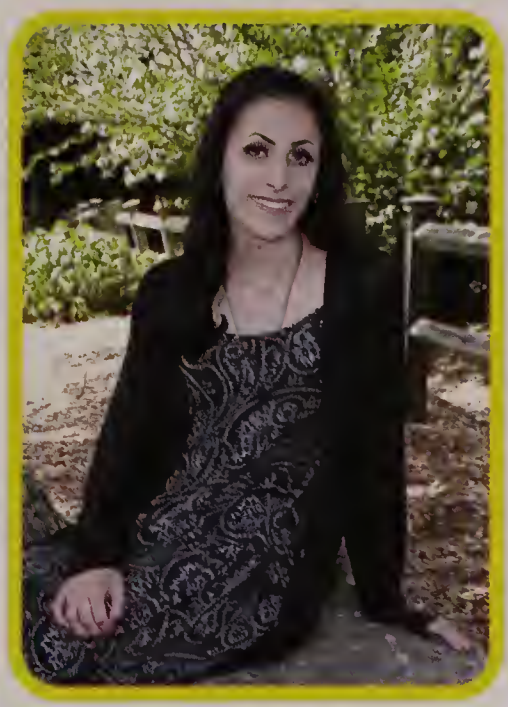

Jordan Thibedeau

Isabel Thorstad

"Give me life, with its struggles and victories, with its failures and hatreds, with its deep moral meanings and its unknown goal!"
-E.M. Forster

-TPN

Mason Tidd

Eric Tully

"Life was not longer something to endure but to live."
-Hubert Selby Jr.
Requiem for a Dream

Seren Ventullo

"When I thought high school would be easy peasy lemon squeezy but it was actually difficult difficult lemon difficult."

CMSV2

Karlie Vesey

"Everything happens for a reason."

#TOB #DB #SS K.P

Marco Vittozzi

"When you're in pain when you think you've had enough don't ever give up."
-Coldplay

Emma Wall

Joseph Wallace

"I spent 46,656,001 seconds of my life for a piece of paper and a handshake."

Alex Wallner

"Cheaters never win, but I just graduated."

Emilie Warren

When you become the image of your own imagination, it's the most powerful thing you could ever do."
-RuPaul

Hugo Wiberg

"Break all your limits by aiming for higher heights. Move well, learn well, train well, play well, eat well and rest well! Enjoy your lives mirthfully and to the fullest."

Chris Wildman

Thanks to everyone who helped and guided me along this journey. You know who you are.
Best of luck to Justin - thanks for being there for me.

Aleksa Wilk

"Be the kind of person you needed when you were younger."

CMSV2

Randal Gould

YOU KNOW YOU'RE FROM NORTH READING WHEN...

YOU HAVE DESIGNATED PARKING SPOTS... EVEN THOUGH THAT DOESN'T EXIST

YOU HAVE A LONG BLACK COAT AND A NORTHFACE BACKPACK

YOUR PHONE GOES IN A SHOE HOLDER

OREOBALLS ARE LIFE

YOU'RE LATE TO SCHOOL, BUT STILL HAVE TIME FOR DUNKS

EVERYONE GOES SILENT WHEN DOWNS WALKS INTO YOUR CLASS

YOU HAVE CONDITIONED AIR, NOT AIR CONDITIONING

YOU MAKE UP YOUR OWN SLANG

YOU ARE USED TO NEVER HAVING SNOW DAYS...EXCEPT FOR THIS YEAR

THE STUDENTS HAVE NICER CARS THAN THE TEACHERS

YOU HAVE NO IDEA WHERE YOUR LOCKER IS

YOU NEED TO SIGN IN AND OUT FOUR TIMES TO GO TO THE BATHROOM

YOU GIVE DIRECTIONS BASED ON FAMILIES WHO LIVE IN THE NEIGHBORHOOD RATHER THAN STREET NAMES

YOU SPENT YOUR WHOLE LIFE WISHING YOU COULD LEAVE, AND NOW THAT YOU CAN, YOU WANT TO STAY

Best Friends

Alec Degregorio & Owen Maxwell

Best Friends

Kirsten Bradley & Jenna Forcellese

Most Likely To Make Your Day

Tarik Ourdyl & Bianca Ferraguto

Best Smile

Derek Reilly & Alex Colella

Most Changed Since Freshman Year

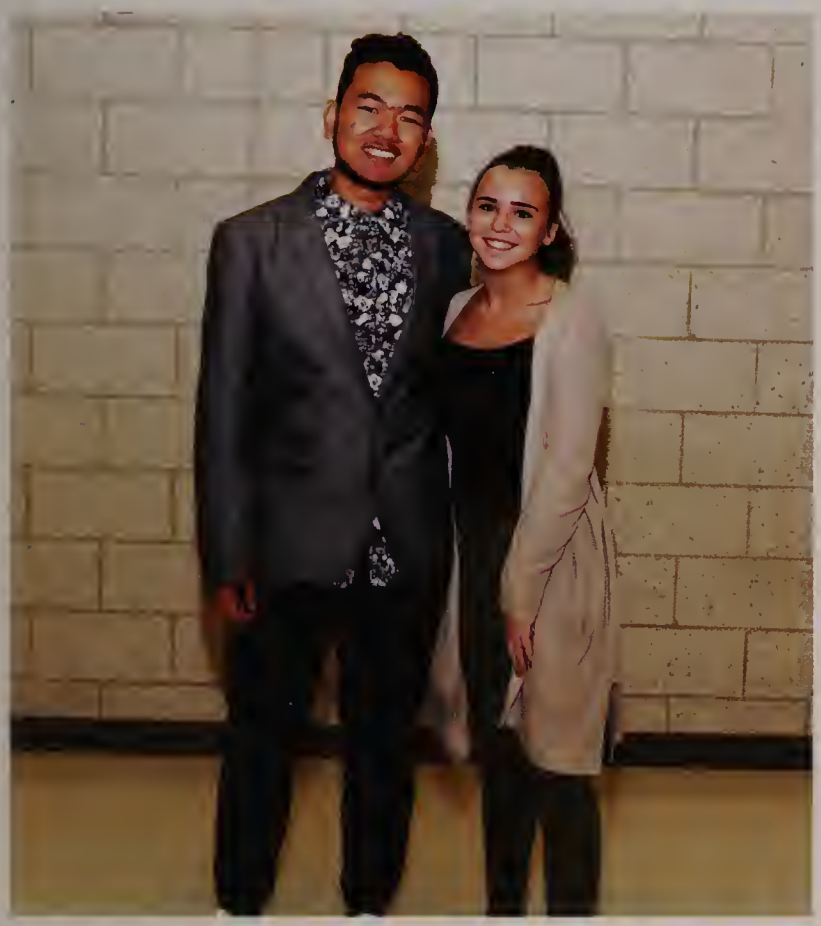

Antonio Bautista-Foti & Georgie Elliott

Best Hair

Dennis Cotter & Katie Lonsdale

Most Likely To Be Famous

Justin Danis & Michelle Shang

Best Eyes

Tim Peach & Jill McCullough

3 Musketeers

Justin Danis, Kyle Bythrow & Dennis Cotter

3 Musketeers

Molly Haynes, Megan Landers & Maggie McCarthy

Class Couple

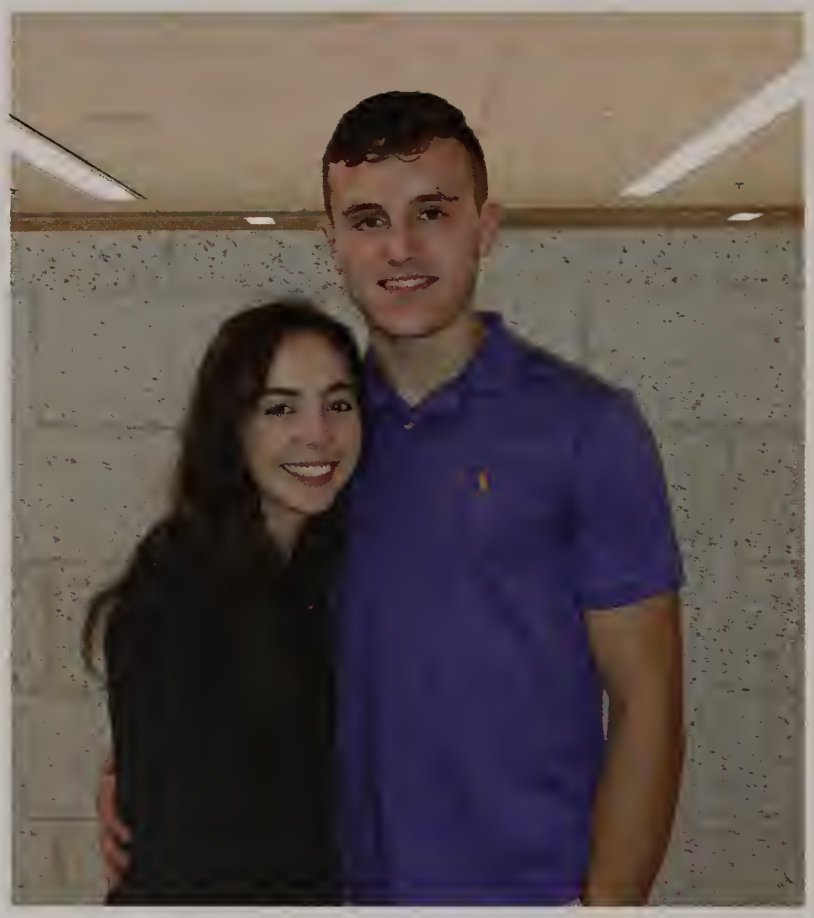

Matt DeBenedetto & Morgan Lally

Couple That Never Was

Lionel Beane & Jillian Brooks

Most Likely To Succeed

Nick Carpenter & Alexa Galuppo

Best Dressed

Justin DiPlatzi & McKayla Murphy

Most Likely To Teach At NRHS

Tommy Patch & Sarah Bustin

Best Musician

Joey Costantino & Kayla Spellenberg

Most Likely To Be A Politician

Colin Adams & Caitlyn Galvin

Biggest Heart

Noah Aran & Gigi Capone

Most Likely To Make You Laugh

Lionel Beane & Kasey Kavanaugh

Mom Would Approve

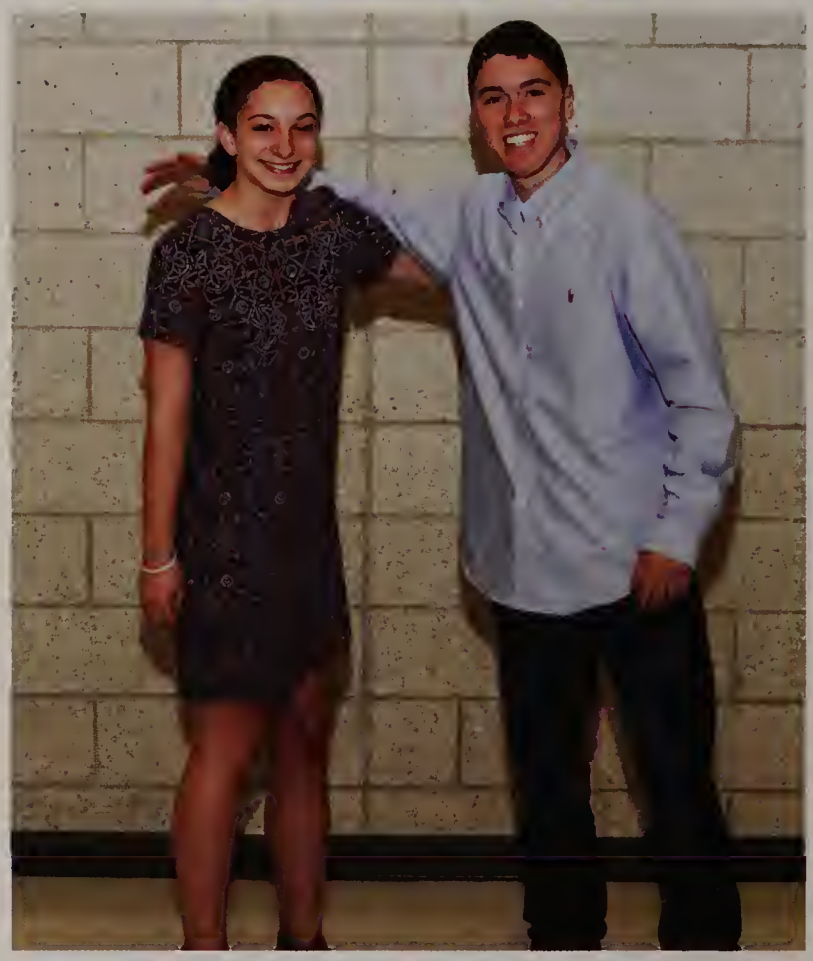

Jake Doucette & Abby D'Orlando

Most Likely To Be Late For Graduation

AJ Antonucci & Ashley Bage-Hoff

Cute As A Button

Greg Sawyer & Jenna Barrows

Most Likely To Change The World

Owen DeCleene & Jerlin Kaithamattam

Social Butterfly

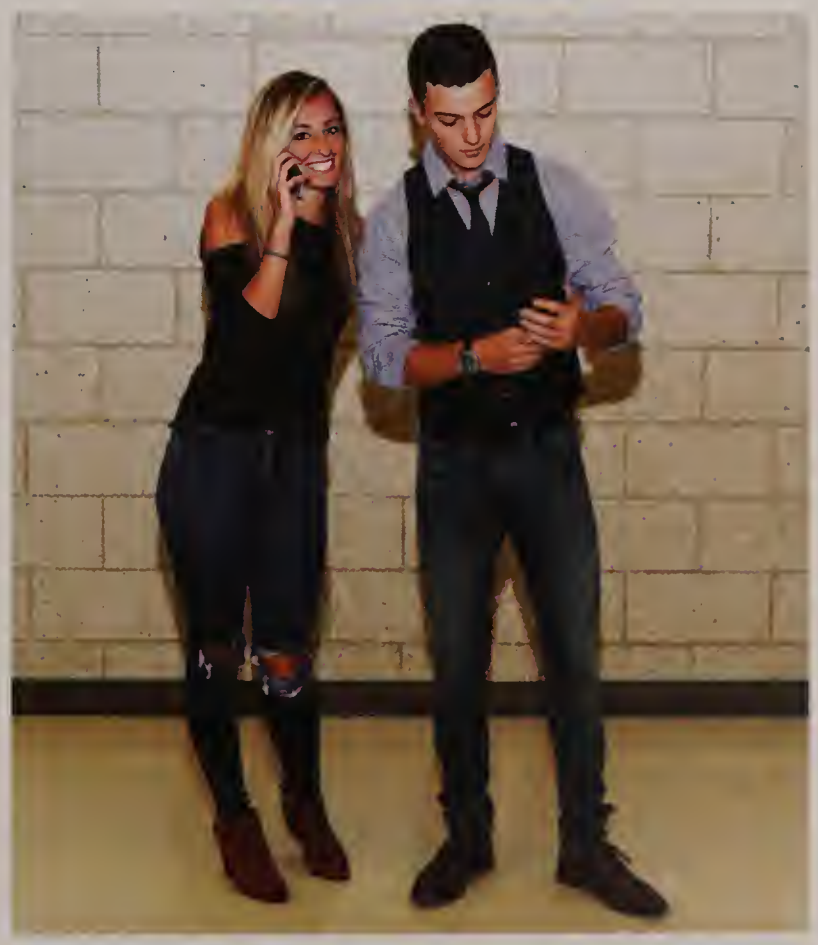

Justin DiPlatzi & Paige Sampson

Most Likely To Bust A Move On The Dance Floor

Andrew Crotty & Ally Kirby

Most Artistic

Nick Piscatelli & Aleksa Wilk

Class Optimist

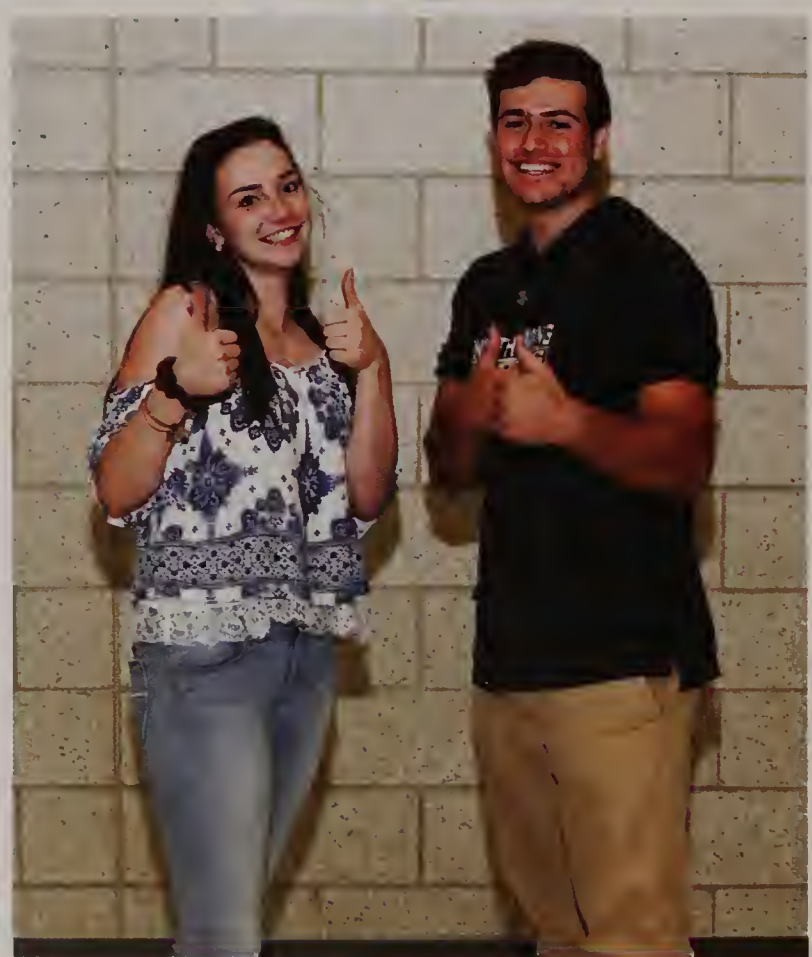

Mike Luciano & Izzy Mejia

Most Athletic

Kyle Bythrow & Meredith Griffin

Most Sarcastic

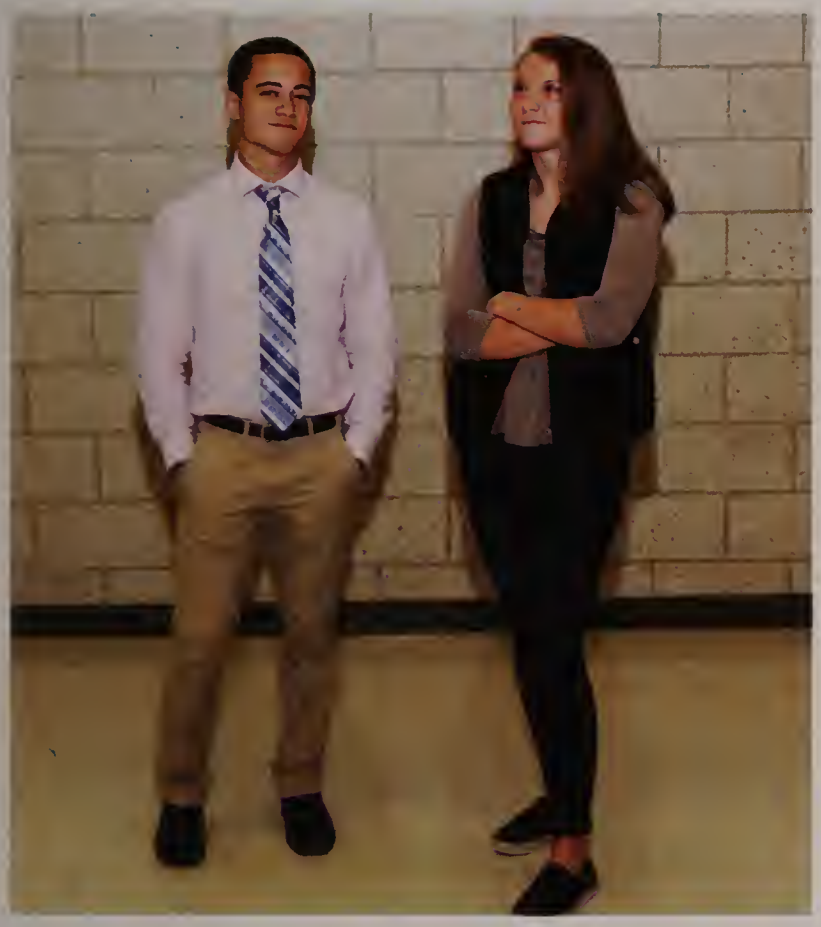

Nick Carpenter & Karlie Vesey

Most Gullible

Matt Jaroncyk & Rachel Conley

Best Car

Nick Arena & Juliette Nadeau

4 Of A Kind

Nick Catino, Ian Branconnier, Rudy Carlson, & Burke Riesenburg

4 Of A Kind

Ashley Bage-Hoff, Ashley Lehane, Courtney Puglia, & Christina Simblaris

SENIOR CANDIDS

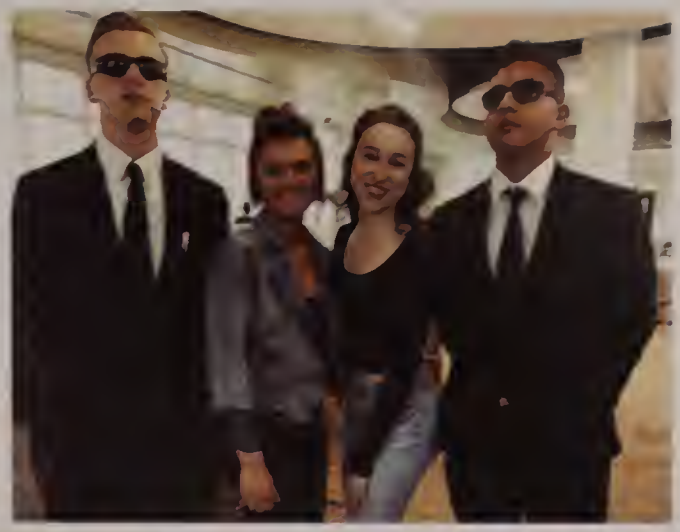

THE Class OF 2019

JUNIORS

Abigail Andre

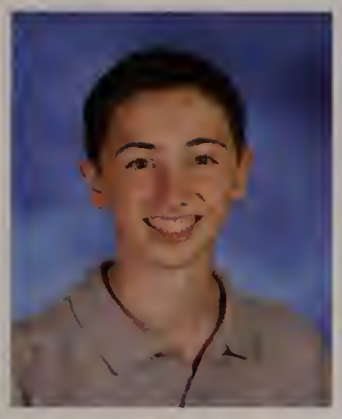
Joseph Artone

Sean Ashness

Dylan Babcock

Ryan Babcock

Gabrielle Barker

James Bartram

Christopher Batchelder

Alex Beherrell

Abby Belbin

Caroline Belinowiz

Ahmed Benhafoune

Abigale Bilodeau

Caroline Boucher

Nathania Brachanow

Kelly Bratton

Liam Buckley

Erica Burgholzer

Jacqueline Cadena

Catarina Capone

Matthew Capozzoli

Eduardo Carbonea

Owen Carlson

Abigail Carroll

Krista Carroll

Anthony Casino

Dante Centofanti

Brett Clark

Krystal Cohane

Dylan Cole

JUNIORS

Ryan Connor

Chloe Copelas

Sydney Corsetti

Gianna Costa

Jillian Coveney

Alyssa Crugnale

Alex D'Ambrosio

Jenna D'Ambrosio

Chloe Dang

Sydney Davis

Francesca DeVargas

Brooke DeGrande

Hannah Delaney

Abigail Delano

Christopher Delloiacono

Peter Demetri

Sofia Demonico

Mia Denofrio

Peter Depesa

Mark Desmond Jr

Avery Desrosiers

Joseph Disanto

Michael Distasio

Cole Doke

Gustavo Domingues

Amelia Donnelly

Sara Donohue

Derek Donovan

Joseph Doolin

Connor Dyer

Codi Eicher

Jane Exley

Sean Fagen

Matthew Farro

Molly Feffer

Jessica Ferrazzani

Leah Ferrazzani

James Garniss

Kayla Garrity

Patricia Garza

Riley Gerrior

Andrew Giannattasio

Jessica Gillis

Kylie Gorgenyi

Charlotte Grant

Abigail Griffin

Samer Hamdar

Rieta Hamwi

Sean Haynes

Justin Heintz

Seth Hemley

Ryan Hunter

Madison Jay

Abigail Johnson

Brady Johnson

Panayiotis Kalaras

Julia Kalogeropoulos

Rachel Katcoff

Shannon Kelleher

Ryan Landers

2016

JUNIORS

Gretchen Laporte

Christina Lasdin

Megan Lawlor

Jordan Leavitt

Matthew Lezon

Daniel Lignos

Stephanie Lignos

Keith Lumb

Haley MacIntyre

Duncan Macneil

Mary Madden

Kiley Martel

Samantha Martel

Abigail Martin

Meredith Martin

Serenity May

Casey McAuliffe

Christopher McCann

Joseph McCarthy

Kailyn McCormack

TingTing McGovern

Kaitlin McGreal

Richard McGuire III

Molly McInnis

Chloe McKenna

Madeline Miele

Michael Mikula

Joseph Mondello III

Kerry O'Brien

Bridget O'Neill

Stephen Pagliuca Jr

Jessica Palazzolo

Kayla Panzini

Cassandra Pascucci

Matthew Penley

Jonathan Pike

Karlis Plavins

Mark Potter

Jada-Mirian Rameriz

Catherine Rania

Nadia Rawle

Dylan Reardon

Tiffany Reiss

Zachary Rinaldi

Casey Robarts

Jessica Robert

Stephen Robishaw

Paige Rosenthal

Brandon Ruck

Madeleine Rutherford

Nic Sabbia

Hailey Sanphy

Matthew Sarno

Colleen Scanlon

Kylie Scher

James Schille

Olivia Semaan

Nichole Shaw

William Shaw

Michael Sheridan Jr

JUNIORS

Kaitlyn Shevlin

Conor Smith

Daniel Smith

Matthew Solecki

Kyle Sovak

Travis Spencer

Anastasia Spinelli

Nora Standel

Jake Stats

Carly Stringer

Evan Sturtevant

Matthew Supple

Benjamin Tayas

Benjamin Tenney

David Tingley

Kelsey Trevor

Anthony Troisi

Michael Tyrrell

Katie Vadala

Emma Valade

Ryan Veneziano

Jake Vercolen

Giuliana Vittozzi

Laura Wagner

Kevin Wall

Francis Walsh

Madden Warren

Jeremy Wilde

Trevor Wilson

Trevor Wilson

Peter Wood

Aidan Wyatt

Melanye Ybarra

Julia Zackular

Ava Zarella

Joshua Zelikman

THE Class OF 2020

SOPHOMORES

Luke Abbatessa

Lily Albano

Cameron Alter

Elizabeth Barrett

Max Barrette

Alison Batten

Tyler Bellavance

Eric Benecke

Ron Benz

Summer Bonnell

Demitri Boulas

Aaron Brayden

Nicole Bruzzese

Colby Bryant

Sara Burt

Laura Buscemi

Gerald Callagy

Justin Ca ezzuto

William Carpenter

Aidan Carucci

Michael Cataldo

Cameron Chinchillo

Elena Cogan

Jeny Collins

Olivia Collins

Giovanni Colucciello

Matthew Conley

Julianna Connor

Matthew Connor

Leah Corvino

SOPHOMORES

Julia Craig

Alyssa Cristiano

John Cuddy III

Madison Cullen

Sara Curran

James Currier

Kayla Daley

Jillian Danico

Emily Davis

Storm Davis

Andrew DeBenedetto

Brandon DeCleene

Elinor DeCleene

Joelle Demers

Alexis Demetri

Gregory Demetri

Tiana Dibella

Julia Dinapoli

Sean Dolan

Sean Dorosh

Erik Doucette

Brendan Downer

Michael Duquette

Ashley Dyer

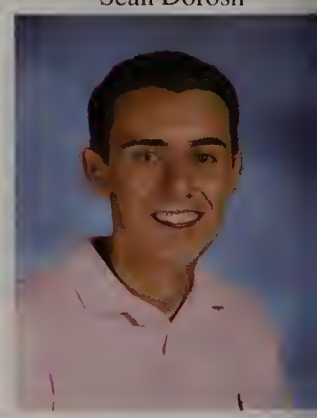
Benjamin Elis

Xavia Elliott

Ava Jolie Femia

Danielle Ferrante

Mateo Florez

Juliana Fosco

Joseph Frammartino

Emily Frisiello

Domenic Gallo

Samantha Galvin

Stewart Garniss

Baylee Gellar

Kathleen Gettings

Olivia Giacalone

Benjamin Giunta

Samuel Giunta

Mark Giusto

Stuart Glover

Natalie Gonthier

Andrew Gonzales

Colin Gover

Alexandria Grasso

Brianna Grasso

Lewis Greenstein

Bridget Grew

Christopher Gwozdz

Hanna Hamwi

Theresa Hayes

Maximas Helms

Gaia Hess

Kila Higginbottom

Alanna Hill

Thomas Hill

Joseph Hoadley

Matthew Imbriano

Nicole Jackson

SOPHOMORES

John Janes III

John Jimenez

Alexis Jones

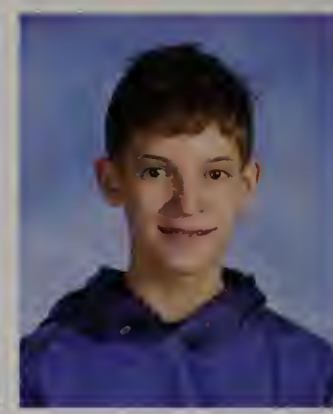
Iain Jones

Caitlin Joy

Steven Kane

Preslav Karapchanski

Ryan Kavanaugh

Jack Keller

Joanna Kellogg

Lauren Keough

Hae-Jung Kim

Madison Koury

Emily Kuperstein

George Kushakji

Makenna Lamont

Jessalyn Leblanc

Kaitlyn Lehane

Benjamin Lombardo

Jared Long

Emma Lord

Hannah Lord

William Lord

Olivia Lowe

Matthew Luciano

Michael Luker

Isabella MacCaffrie

Lindsay MacLellan

Jordan Madden

Abigail Mahoney

Margaret Majeski

Anthony Manupelli

Anna Marchesseault

Griffin May

William McCann

Kiley McCarthy

Hannah McClain

Edward McCormack Jr.

Sean McCullough

Matthew McGotty

Nicholas McGovern

Ryan McKinney

Lauren Meaney

Ian Miller

Kyle Mills

Gabriel Miranda

Samantha Mirasolo

Talia Monteleone

John Muise

Madison Musgrave

Mirna Narouz

Christopher Nearing

Kylie Nemec

Allison Notarangeli

Karlie O'Brien

Kaitlyn O'Connell

Nicholas O'Donnell

Jack O'Leary

James Osmond

Brandon Ouellette

SOPHOMORES

Isabella Parrett

Matthew Pawlak

Madison Pearce

Ethan Pelmas

Mario Perrone

Rachel Perry

Meagan Phillips

Alyssa Prusik

Evan Raffael

Caitlin Raimo

Cameron Randazzo

Daniel Rania

Isabella Raso

Mary Regan

Angelina Ricciardelli

Jack Rich

Alexandra Richards

Ava Rowe

Daniel Ryan

Jason Santoro

Samantha Sarno

Eric Schultz

Alexandra Semeraro

Scott Senneville

Rachel Shannon

Zachary Shaw

Emily Slavin

Hannah Slavin

Connor Smith

Julia Smith

Austin Stamegna

Zack Stats

Lacey Stebbins

Evan Steele

Lauren Sullivan

Peter Tempesta

Eva Thurston

Mia Tidd

Nicholas Tormey

Michaelangelo Tsaparlis

Patrick Tucker

Mia Ursino

Alex Vercolen

Stephen Vontzalides

Thomas Wagner

Shayla Wilk

Lucie Wilson

Brendan Witts

James Worters

Alana Zarrella

Vanessa Zewiey

Jared Zimmerman

2010

2010

THE Class OF 2021

FRESHMAN

Lauren Accolla

Devin Adams

Rodela Alam

Shannon Alley

Kaeleigh Arington

Sofia Arya

Aaron Bage-Hoff

Kyle Baker

Zachery Baker

Brenna Barry

Gabriel Batchelder

Melody Batchelder

Braeden Beal

Jonathan Belinowiz

Brooke Berry

Elise Bird

Emma Borland

Francis Brachanow

Jack Bridges

James Brooks

Sean Brown

Yuseff Brown

Anna Bryk

Timothy Buckley

Grayson Budny

Garrett Butler

Brooke Cabral

Sarah Caouette

Samuel Capobianco

Stephen Capone

FRESHMAN

Megan Carey

Angelina Casciano

Caroline Casey

Anna Casino

Frank Cassarino

Joseph Caviasca

Ryan Caviasca

Kyle Cohane

Kaitlyn Copelas

Kylie Copelas

Alexis Corvino

Deanna Costantino

Morgan Craig

Brady Cunningham

Rebecca Curry

Ava Czarnota

Donny D'Alessandro-Petersen

Calista Daly

Derek Danis

Erin Davis

Michael Dee

Gina DeGrazia

Faith DeGregorio

Anthony Desiderio

Ariana Desiderio

Jake Dinapoli

Jack Donohue

Jacob Doolin

Elisa Douglas

Rebecca Duff

Sarah Emerson

Ryan Fabrizio

Ayden Forni

Emma Forristall

Mia Freccero

Joseph Giacalone

Olivia Giurleo

Ryan Good

Katelyn Gorgenyi

Grace Gorman

Kaia Grabar

Claire Grant

Katherine Griffin

Brianna Guidebeck

Nina Hanson

Shea Hanson

Sarah Hatton

Brian Heffernan

Emily Higgins

Julia Howse

Daniel Invencio

Abigail Janasiewicz

Anthony Juliano

Ryan Kay

Joel Keaton

Dylan Kelleher

Elizabeth Kelly

Maguire Koepke

Gregory Kolligian III

Sunil Kumar

FRESHMAN

Trent Lee

Rees Lord

Marykate Lundy

Trevor Lundy

Preston Lydotes

Lila MacCaffrie

Eviana Macinnis

Connor MacIntyre

Megan Macneil

Morgan Majeski

Christopher Mangano

James Mangraviti

Cooper Mann

Ella Manzelli

Mahalia May

Lauren Mazzarella

Ava Mazzei

Samuel McGeachie

Christopher McGrath

Meghan McNulty

Parker Menis

Amelia Milano

Kyle Moore

Crystal Murphy

Griffin Murphy

John Murphy

Michaela Nicholson

Lara Noureddine

William O'Leary

Nessren Ourdyl

Rebekah Pagliuca

Ashley Palmer

Alicia Panzini

Kingsley Parker

Nicholas Pasquale

Jonathan Patch

Henry Pelmas

Michael Phillips

Ruby Piscatelli

Inga Plavina

Griffin Potter

Ryan Puglia

Ashley Rabbitt

Kyle Rabbitt

Alison Rabideau

Jacqueline Raimo

Christian Real-Costa

Margaret Regan

Sommer Reid

Nicholas Rinaldi

Joseph Robishaw

Mia Rosati

Kiley Rosenthal

Jordan Rudolph

Declan Rymill

Leyla Rzakhanov

Zachary Sampson

Brianna Saunders-Correa

Clare Scammon

Salvatore Schille

2011

FRESHMAN

Rachel Schladenhauffen

Brayden Scribner

Alec Semaan

Lorenzo Settipane

Kerri-Ann Sexton

Kevin Shang

Christie Shaw

Nicholas Shea

Guilherme Silva

Gina Simeone

Jessica Solecki

Haley Sousa

Michael Sparkes

Celia Standel

Jessica Stephenson

Clara Sullivan

Robert Tammaro

William Taylor

Paige Thibedeau

Courtney Thomas

Kayla Thomas

Julia Thorstad

Gavin Tingley

Gia Torra

John Tramontozzi

Mark Tramontozzi

Frank Trischitta

Sophia Trischitta

Felicia Troisi

Samantha Ursino

Olivia Vaida

Kristina Valenti

Rachel Vardinski

Yago Villasanti

Adriana Vittozzi

Michael Vittozzi

Jillian Wallace

Tyler Walsh

Joleen Weiss

Erik Wieselquist

Justin Wildman

Peter Wyatt

Adam Zecher

2010

2011

FACULTY

Karen Adams

Tara Atsalis

Ashley Attura

Laura Babcock

Andrea Barlow

Mark Bisognano

Edward Blum

Laurel Boyd

Kim Brown

Jessica Buckley

Linda Burke

Brittany Cabral

Kathryn Cahill

Amy Campobasso

Charles Campobasso

Judith Carter

Michelle Caulfield

Anne Chambers

Matthew Costello

Katherine Dabrieo

Andrew Dexter

Matthew Divecchia

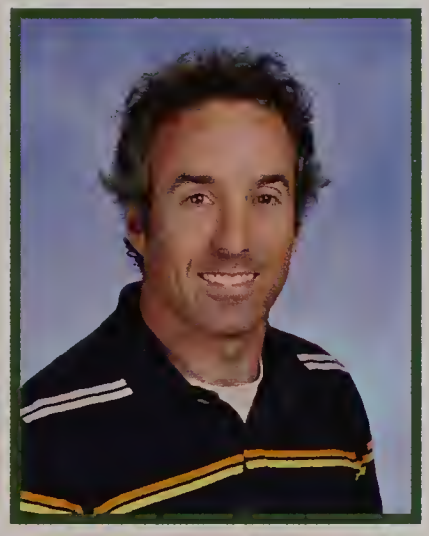
Derek Dorval

Frederick Doucette

Michael Downs

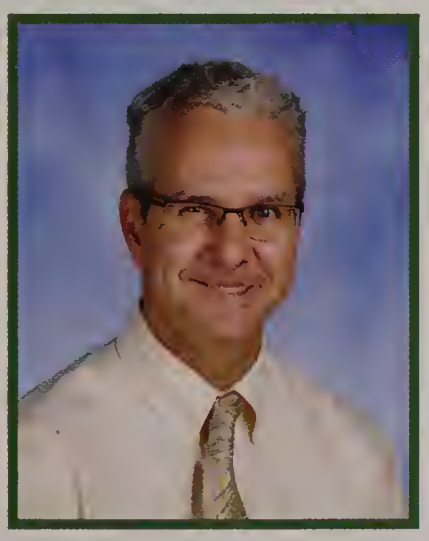
Mark Emerton

Andrew Falanga

Ann Flaherty

Eric Forman

Robyn Forman

Catherine Francis

Andrea Gagnon

Robert Gannon

Lindsay Gervino

Kelly Gilbert

John Giuliotti

Nancy Hall

Laura Hargrove

Mary Heinold

Johathan Hudson

Maggy Imbert- Miller

David Johnson

Robert Johnson

Katelyn Jolibert

Allison Kane

Peter Kane

Shellie Kerrigan

Jonathan Kiniry

Brett Kunze

Jeffrey Lane

Kevin Lentini

Felicia Linehan

Ana Margarita Llamas Castro

Anthony Loprete III

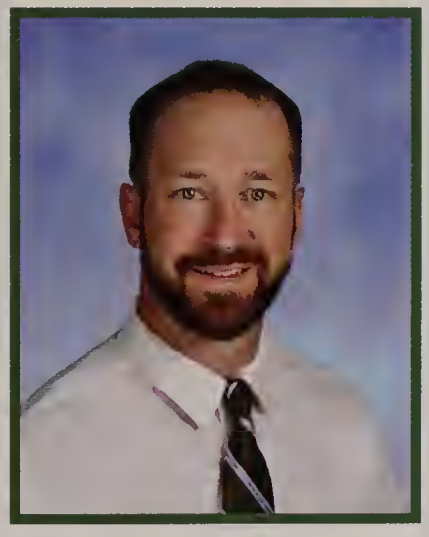

Brian McAuliffe

Brian McCarthy

Jason McIntosh

Justin Melville

Kelly Moran

Camilo Moreno

Evan Noce

Jason Oifer

Matthew Oosting

Suzanne Passeri

Nicole Pierce

Sotirios Pintzopoulos

Shawn Plassmann

Gregory Putnam

Meredith Railton

Maureen Ryan

Kim Spina

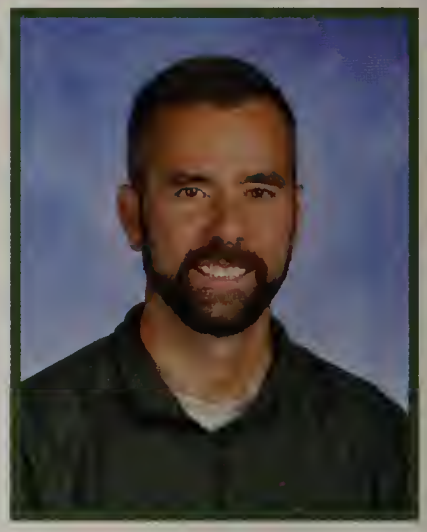

Ryan Spinney

Amy St Arnaud

Rosemarie Stadig

Mary Staples

Karla Sullivan

Gale Talis

Ann Tiberii

Sara Tully

Michael Vaudo

Kerianne Verdonck

Mark Wadleigh

Jeffrey Wall

Robert Ward

Jane Whitney

Samantha Whitney

Class Officers Grade 9

President -
John Tramontozzi

Vice President -
Rodela Alam

Secretary -
Jacqueline Raimo

Treasurer -
Sam McGeachie

Class Officers Grade 11

President -
Mike Mikula

Vice President -
Jay Schille

Secretary -
Trevor Wilson

Treasurer -
Kaitlyn Shevlin

Stu-Co Representatives

President -
Mary Madden (2019)

Vice President -
Francis Walsh (2019)-

Secretary -
Duncan MacNeil (2019)

Treasurer -
Abby D’Orlando (2018)

Publicity Coordinator -
Gabby Barker (2019)

Class Officers Grade 10

President -
Emily Kuperstein

Vice President -
Lauren Keough

Secretary -
Julia DiNapoli

Treasurer -
Sean Dorosh

Class Officers Grade 12

President -
Jerlin Kaithamattam

Vice President -
Nicholas Carpenter

Secretary -
Abigail Paine

Treasurer -
Justin Hong

Student Council

Rodela Alam, Kyle Baker, Zach Baker, Sean Brown, Caroline Casey, Rebecca Curry, Sam McGeachie, Lara Noureddin, Nessren Ourdyl, Nick Pasquale, Jacqueline Raimo, Christine Shaw, Celia Standel, Julia Thorstad, Olivia Vaida, Elizabeth Barrett, Will Carpenter, Cameron Chinchillo, Alyssa Christiano,, Emily Davis, Andrew Debenedetto, Sean Dorosh, Ben Elis, Santha Galvin Olivia Giacalone, Lauren Keough, Emily Kuperstein, Makenna Lamont, Lauren Sullivan, Lucie Wilson

Eco Team

Abby Andre, Kelly Bratton, Erica Burgholzer, Tia Campagna, Cat Capone, Abby Carroll, Jill Coveney, Ariana Desiderio, Alexa Galuppo, Samantha Galvin, Natalie Gonthier, Meghan Griffin, Meghan Griffin, Laura Ines, Hae-Jung Kim, Christina Lasdin, Matt Lezon, Anna Marchesseault, Matt McGotty, Meghan McNulty, Lauren Meaney, Jessica Palazzolo, Sofia Paone, Cassandra Pascucci, Mary Regan, Meg Regan, Casey Robarts, Hailey Sanphy, Colleen Scanlon,Olivia Semaan, Emily Slavin

NOTEORIOUS

Madelyn Alter, Brenna Barry, Rachel Schladenhauffen, Megan Carey, Kathleen Gettings, Abby Moline, Madison Koury, Hannah Lord, Michelle Shang, Mia Tidd, Stewart Garniss, Sam Giunta, Preston Lydotes, Austin Stamegna, Sam Barrette, Anthony Casino, Brandon DeCleene, Owen DeCleene

Adventure Club

Max Murphy, Brett Allen, Ethan Pelmas, StephenVontzalides

Art Club

Sam Noyes, Sofia Arya, Lauren Mazzarella, Daniel Invencio, Justin Wildman, Sunil Kumar, Yago Villisante, Paige Rosenthal, Morgan Burke, Brenna Barry, Laura Wagner, Kaia Grabar

Chess Club

Meghan Griffin, Trevor Wilson, Jake Zelikman, Trent Lee, Anthony Nasta, Tyler Lee, Justin Hong

Debate Team

Caitlyn Galvin, Jared Gonzales, Michael Tyrrell, Zoe Kennedy, Timothy Peach, Leyla Rzakhanov, Mateo Florez, Tarik Ourdyl, Ahmed Benhafoune, Matt Dovale, Brett Allan, Andrew Crotty, Adam Syer, Nick Bridges, Samantha Galvin, Sophia Casciano

Dance Club

Aldine Raso, Anna Marchessault, Bella MacCaffrie, Emily Kuperstein, Gianna Costa, Isabella Raso, Jenna Barrows, Jessi Gillis, Lauren Accolla, Leyla Rzakhanov, Molly Griffin, Natalie Gonthier, Rachel Conley, Shelia Barrett

Masquers

Maddy Alter, Gillian Audier, Sheila Barrett, Sam Barrette, Max Barrette, Brenna Barry, Tyler Bellavance, Riley Brunner, Morgan Burke, Lauren Cameau, Meg Carey, Anna Cassino, Erin Davis, Owen DeCleene, Brandon DeCleene, Elli DeCleene, Avery Desrosiers, Jenn Flett, Mateo Florez, Stewart Garniss, Trish Garza, Katie Gettings, Sam Giunta, Ben Giunta, Bridget Grew, Emily Higgins, Ryan Kay, Madison Koury, Emily Kuperstein, Christina Lasdin, Hannah Lord, Preston Lydotes, Bella MacCaffrie, Lila MacCaffrie, Abby Mahoney, Kyle Mills, Abby Moline. Sam Noyes, Maggie O'Donnell, Alison Rabideau, Ava Rowe, Rachel Schaldenhauffen, Lorenzo Settipane, Michelle Shang, Bill Shaw, Gina Simeone, Haley Spellenberg Izzy Sprinkle, Lacey Stebbins, Jordan Thibedeau, Isabel Thorstad, Mia Tidd, Seren Ventullo, Marco Vittozzi, Hugo Wiburg

Academic Decathlon

Claire Grant, Christopher Mangano, Elizabeth Barrett, Margaret Regan, Ryan Kay, Samantha Galvin, Allie Hastings, Caitlyn Galvin, Christina Lasdin, De-Andrea Gibbs, Emily Nearing, Gillian Audier, Hae Jung Kim, Isabel Thorstad, Laura Wagner, Mary Regan, Michael Tyrrell, Molly Feffer Monika Stantcheva, Justin Wildman, Tommy Wagner

"Popsicle" Literary Magazine & "Deliberator" Newspaper

Anthony Casino, Rachel Kane, Caden Smith, Morgan Burke, Allison Hastings, Jennifer Flett, Abigail Paine, Juliette Nadeau, Allison Hastings, Trevor Wilson

Mock Trial Club

Brett Allan, Ahmed Benhafoune, Kelly Bratton, Erica Burgholzer, Tyler Cullen, Brooke DeGrande, Caitlyn Galvin, Samantha Galvin, Jessalyn LeBlanc, Meredith Martin, Matthew McGotty, Samuel Regan, Madeleine Rutherford, Kaitlyn Shevlin, Emily Slavin, Michael Tyrrell, Ryan Veneziano, Aidan Wyatt

Photography Club

Molly Haynes, Molly Griffin, Rachel Conley, Kiley Martel, Cassandra Pascucci, Chloe Dang, Hannah Slavin, Laura Wagner, Anna Casino, Catarina Capone, Jessica Palazzolo, Julianna Connor, Alison Rabideau, Mary Regan, Meg Regan, Ian Miller, Jessica Stephenson, Lauren Mazzarella, Crystal Murphy, Anna Casino, Danielle Lento

Future Business Leaders of America

Alexis Corvino, Ashley Lehane, Braeden Beal, Brayden Scribner, Brian Murphy, Brooke DeGrande, Burke Riesenburg, Christian Randazzo, Christina Simblaris, Colin Boucher, Colleen Scanlon, Courtney Puglia, Dan Lignos, Dante Centofanti, Denny Cotter, Derek Danis, Derek Reilly, Dylan Babcock, Dylan Cole, Dylan Kelleher, Emily Roesch, Eviana MacInnis, Griffin Murphy, Guliana Peppe, jack Donohue, Jack Fitzgerald, Jake Dinapoli, Jake Doucette, James Brooks, Jay Schille, Jill Brooks, Jill McCullough, Jojo Giacalone, jonathan Patch, juju Piscatelli, Justin Dnais, Justin Diplatzi, Kasey Kavanaugh, Katie Griffin, Katelyn Gorgeni, Kevin Brown, Kevin Murphy, Kristina Valenti, Kyle Baker, Kyle Bythrow, Kyle Sovak, Leah Corvino, Liam Buckley, Liionel Beane, Lizzie Barrett, Mark Potter, mary Maddden, Marykate Lundy, Matt DeBenedetto, Matt Capozzoli, Mike Brown, Mike Dee, Mike Distasio, Mike Luciano, Mike Mikula, Morgan Lally, Nick Pasquale, Nick Powell, Nick Shea, Owen Maxwell, Pat Scanlon, Peter DePesa, Peter Wyatt, Rich Colorusso, Richie McGuire, Robbie Tammaro, Ryan Babcock, Ryan Fabrizio, Sal Schille, Sam McGeachie, Samer Hamdar, Sean Brown, Tim Buckley, Tim Peach, Tommy Patch, Travis Spencer, Trevor Lundy, Trevor Wilson, Will Taylor, Will O'Leary, Xavier Scribner, Zack Baker

Yearbook

Abby D'Orlando, Alex Colella, Emily Roesch, Jenna Barrows, Jenna Forcellese, Kasey Kavanaugh, Kirsten Bradley, Jillian McCullough, Molly Haynes, Morgan Lally, Rachel Conley

World Of Sciences

Elizabeth Barrett, Sophia Casciano, Andrew Crotty, Elinor DeCleene, Molly Feffer, Alexa Galuppo, Jared Gonzales, Meghan Griffin, Sarah Hatton, Justin Hong, Elizabeth Kelly, Zoe Kennedy, Christina Lasdin, Katie Lonsdale, Haley MacIntyre, Samantha Martel, Juliette Nadeau, Tarik Ourdyl, Margaret Regan, Mary Regan, Celia Standel, Monika Stantcheva, Michael Tyrrell, Seren Ventullo, Emma Wall, Lucie Wilson

Ultimate Frisbee

Sam Barrette, Owen DeCleene, Brandon DeCleene, Colin Flagg, Christopher Mangano, Eric Schultz, Eric Tully, Griffin May, Henry Pelmas, Madden Warren, Ryan Kay, Sam Giunta, Stewart Garniss, Sunil Kumar, Thomas Wagner, Sam Regan

International Club

Abby Andre, Sarah Bustin, Cam Chinchillo, Sydeney Davis, Brandon Decleene, Elinor Decleene, Sean Dorosh, Ben Ellis, Samantha Galvin, Jessi Gillis, Natalie Gonthier, Shannon Kelleher, Emily Kuperstein, Maggie Majeski, Matt McGotty, Kaitlin Mcgreal, Maddie Miele, Ethan Pelmas, Mario Perrone, Mary Reagan, Meg Reagan, Casey Robarts, Maddie Rutherford, Olivia Semaan, Emily Slavin, Emma Valade, Lucie Wilson, Lauren Meaney, Maddie Cullen

Samantha's Harvest

Abby Griffin, Alexa Galuppo, Alexandra Corvino, Alexis Jones, Ali Batten, Alyssa Cristiano, Ariana Desiderio, Brianna Saunders-Correa, Caitlyn Galvin, Cailtin Raimo, Calista Daly, Colleen Scanlon, Elena Cogan, Elizabeth Barrett, Emily Kuperstein, Guiliana Vittozzi, Hailey Sanphy, Hannah Slavin, Inga Plavina, Jenna Barrows, Jenna D'Ambrosio, Jordan Leavitt, Julia DiNapoli, Julia Howse, Julia Zackular, Kaitlyn Lehane, Karlie O'Brien, Katie Vadala, Kelly Bratton, Lauren Comeau, Lauren Gulbicki, Lauren Meaney, Lucie Wilson, Madison Cullen, Maggie Majeski, Maggie McCarthy, McKayla Murphy, Megan Landers, Megan Lawlor, Meghan McNulty, Molly Haynes, Morgan Majeski, Olivia Collins, Olivia Giacalone, Sara Donohue, Shannon Kelleher, Shea Hanson, Sommer Reid, Stephanie Lignos, Summer Bonnell, Sydney Davis, Tia Campagna

Gay Straight Alliance (GSA)

Jennifer Flett, Matthew Freedman, Haley Spellenberg, Morgan Burke, Samantha Noyes, Gillian Audier, Mary Regan. Margaret Regan, Laura Ines, Kylie Scher, Rachel Kane, Alison Rabideau, Oli Grabar, Alec Semaan, Lila MacCaffrie, Patricia Garza, Jane Exley, Sarah Bustin, Rachel Schladenhauffen, Erin Davis

Interact

Abby Griffin, Adrianna Vitozzi, Aidan Wyatt, Alexa Galuppo, Alexis Jones, Alicia Panzini, Allie Hastings, Alyssa Cristiano. Angie Casciano, Ashley Palmer, Ava Zarella, Ben Elis, Ben Tayas, Braeden Beal, Brian Heffernan, Brianna Guidebeck, Brianna Saunders, Caitlin Raimo, Caitlyn Galvin, Calista Daly, Caroline Casey, Cassie Mirasolo, Celia Standel, Christine Shaw, Clare Scammon, Colleen Scanlon, Connor Smith, Courtney Thomas, Dante Centofanti, Donny Petersen, Ella Manzelli, Emily Kuperstein, Emily Nearing, Emma Borland, Erik Doucette, Evan Steele, Eviana MacInnis, Frank Trischitta, Gabby Barker, Gina DeGrazia, Grace Gorman, Griffin Murphy, Guiliana Peppe, Igna Plavna, Justin Hong, Jack Donohue, Jack Keller, Jackie Raimo, Jake Doucette, Jay Schille, Jenna D'Ambrosio, Jerlin Kaithamattam, Jess Solecki, Jill Coveney, Joey Caviasca, Joleen Weiss, Jolie Femia, Joesph Hoadley, Josh Zelikman, Julia Craig, Julia DiNapoli, Julia Howse, Julia Tatone, Julia Thorstad, Kaitlyn Shevlin, Katelyn Gorgenyi, Katie Griffin, Katie Lonsdale, Kayla Garrity, Kelly Bratton, Kerry O'Brien, Kevin Brown, Kiley Martel, Kristina Valenti, Kylie Copelas, Lara Noureddine, Lauren Gulbicki, Lauren Meany, Lauren Sullivan, Leah Corvino, Lexi Corvino, Elizabeth Barrett, Lucie Wilson, Maggie McCarthy, Mathhew Capozzoli, Meghan McNulty, Meredith Griffin, Mia DeNofrio, Mia Rosati, Mike Brown, Mike Dee, Molly Haynes, Morgan Criag, Morgan Majeski, Natalie Gonthier, Nessern Ourdyl, Nick Carpenter, Nick O'Donnell, Nick Pasquale, Nick Tormey, Nicole Jackson, Noah Aran, Olivia Giacolone, Olivia Giurleo., Olivia Lowe, Pat Scanlon, Rebecca Duff, Rebecca Curry, Rees Lord, Robbie Tammaro, Rodelo Alam, Ruby Piscatelli, Ryan Veneziano, Sal Schille, Sam Martel, Sam Mcgeachie, Samantha Galvin, Samer Hamdar, Sara Donohue, Sarah Hatton, Sean Brown, Seren Ventullo, Shea Hanson, Sofia Paone, Sommer Reid, Sophia Casciano, Stephen Vontzalides, Talia Monteleone, Theresa Hayes, Tim Buckley, Travis Spencer, Trevor Wilson, Will O'Leary

Model United Nations

Maddi Rutherford, Molly Feffer, Erica Burgholzer, Caitlyn Galvin, Michael Tyrrell, Devin Adams, Abby Andre, Gabby Barker, Lizzie Barrett, Jimmy Bartram, Jonathan Belinowiz, Ahmed Benhafoune, Garrett Butler, Cam Chichillo, Sydney Davis, Elinor DeCleene, Sean Dorosh, Ben Elis, Colin Flagg, Samantha Galvin, Jessi Gillis, Samuel Giunta, Abigail Griffin, Brianna Guidebeck, Justin Heintz, Ryan Kay, Shannon Kelleher, Zoe Kennedy, Hae-Jung Kim, Sunil Kumar, Emily Kuperstein, George Kushakji, Christina Lasdin, Megan Lawlor, Trent Lee, Tyler Lee, Ben Lombardo, Haley MacIntyre, Mary Madden, Jimmy Magraviti, Chris Mangano, Samantha Martel, Abby Martin, Griffin May, Ava Mazzei, Samantha Murphy, Madison Musgrave, Nessren Ourdyl, Tarik Ourdyl, Ethan Pelmas, Henry Pelmas, Mary Regan, Sam Regan, Nick Rinaldi, Zach Rinaldi, Casey Robarts, Brandon Ruck, Jordan Rudolph, Brianna Saunders, Colleen Scanlon, Eric Schultz, Alec Semaan, Monika Stantcheva, Evan Sturtevan, Isabel Thorstad, Jonathan Tramontozzi, Mark Tramontozzi, Eric Tully, Jake Vercolen, Emma Wall, Jill Wallace, Chris Wildman, Jusitn Wildman, Brendan Witts, Josh Zelikman

Student Leadership and Mentoring (SLAM)

Tia Campagna, Meredith Griffin, Ally Kirby, Abby Leighton, Jenna Barrows, Noah Aran, Nick Carpenter, Lauren Comeau, Andrew DiPietro, Jake Doucette, Bianca Ferraguto, Jack Fitzgerald, Caitlyn Galvin, Meghan Griffin, Molly Griffin, Jerlin Kaithamattam, Mike Luciano, Izzy Mejia, Abby Paine, Sofia Paone, Aldine Raso, Noel Riley, Christina Simblaris, Haley Spellenberg, Julia Tatone, Seren Ventullo, Abby Andre, Kelly Bratton, Erica Burgholzer, Chloe Copelas, Sydney Corsetti, Sydney Davis, Abby Delano, Molly Feffer, Jessi Gillis, Abby Griffin, Samer Hamdar, Shannon Kelleher, Duncan Macneil, Kiley Martel, Meredith Martin, Kaitlin McGreal, Maddie Miele, Casey Robarts, Madeleine Rutherford, Colleen Scanlon, Jay Schille, Katie Vadala, Trevor R Wilson, Elizabeth Barrett, Justin Capezzuto, Andrew DeBenedetto, Julia DiNapoli, Ben Elis, Mateo Florez, Samantha Galvin, Benjamin Giunta, Bridget Grew, Alexis Jones, Lauren Keough, Hae Jung Kim, Emily Kuperstein, Jessalyn LeBlanc, Mary Regan

Students Against Destructive Decisions (SADD)

Abigail Andre, Jenna Barrows, Elise Bird, Sophia Casciano, Caroline Casey, Alexandra Colella, Kylie Copelas , Chloe Copelas, Leah Corvino, Rebecca Curry, Justin Danis, Sydney Davis, Brooke DeGrande, Gina Antoinette DeGrazia, Jake DiNapoli, Sara Donohue, Abby D'Orlando, Molly Feffer, Rachel Foster, Alexa Galuppo, Joseph Giacalone, Deandrea Gibbs, Jessica Gillis, Olivia Giurleo, Katelyn Gorgenyi, Grace Gorman, Katherine Griffin, Allie Hastings, Molly Haynes, Rachel Hill, Julia Howse, Kasey Marie Kavanaugh, Zoe Kennedy, Morgan Lally, Ryan Landers, Megan Landers, Christina Lasdin, Katie Lonsdale, Morgan Majeski, Margaret Majeski, Kaitlin McGreal, Michael Mikula, Kevin Murphy, Lara Noureddine, Karla OBrien, Henry Pelmas, Guiliana Peppe, Jacqueline Raimo, Mia Rosati, Olivia Semaan, Christie Shaw, Nicholas Shea, Robbie Tammaro, Gia Torra, Sophia Trischitta, Felicia Troisi, Katie Vadala, Olivia Vaida, Emma Valade, Kristina Valenti, Giuliana Vittozzi, Peter Wyatt

Students To End Azheimer's Disease (SEAD)

Abby D'Orlando, Abby Griffin, Abby Mahoney, Abby Paine, Alexa Galuppo, Ava Czarnota, Ava Mazzei, Bella Giacalone, Ben Elis, Caroline Boucher, Colleen Scanlon, DeAndrea Gibbs, Emily Nearing, Emily Roesch, Eric Tully, Eva Altvater, Gabrielle Barker, Gigi Capone, Guiliana Peppe, Haley MacIntyre, Haley Sousa, Isabel Thorstad, Justin Hong, Jake Doucette, Jerlin Kaithamattam, Jill Burke, Joleen Weiss, Juliana Piscatelli, Julia Tatone, Juliette Nadeau, Kaeleigh Arington, Kaitlin Shevlin, Katie Lonsdale, Kerry O'Brien, Lauren Comesu, Lauren Gulbicki, Lauren Sullivan, Lizzie Barrett, Maddie Miele, Maggie McCarthy, Megan Landers, Meghan Griffin, Meredith Griffin, Michael Phillips, Mike Tyrrell, Molly Haynes, Nathania Branchow, Nick Carpenter, Noah Aran, Noel Riley, Paige Thibedeau, Rachel Hill, Rebecca Curry, Rees Lord, Ryan Hunter, Ryan Landers, Sam Martel, Sarah Hatton, Sofia Paone, Stephen Capone, Tia Campagna

National Honors Society

Colin Adams, Owen DeCleene, Jerlin Kaithamattam, Brett Allan, Andrew DiPietro, Rachel Kane, Caitlin Perkins, Noah Aran, Abigail D'Orlando, Zoe Kennedy, Juliana Piscatelli, Christopher Arnold, Jake Doucette, Allyson Kirby, Nicholas Piscatelli, Gillian Audier, Olivia Esposito, Morgan Lally, Nicholas Powell, Sheila Barrett, Bianca Ferraguto, Megan Landers, Christian Randazzo, Samuel Barrette, Jack Fitzgerald, Ashley Lehane, Aldine Raso, Jenna Barrows, Rachel Foster, Abigail Leighton, Samuel Regan, Lionel Beane, Alexa Galuppo, Katie Lonsdale, Derek Reilly, Nicholas Bridges, Caitlyn Galvin, Michael Luciano, Noel Riley, Jillian Brooks, Isabella Giacalone, Margaret McCarthy, Marisa Sabbia, Kevin Brown, Deandrea Gibbs, Jillian McCullough, Patrick Scanlon , Michael Brown, Jared Gonzales, Isabella Mejia, Xavier Scribner, Riley Brunner, Connor Gover, Cassandra Mirasolo, Wuyue Shang, Barbara Burke, Victoria Grasso, Abigail Moline, Christina Simblaris, Sarah Bustin, Meghan Griffin, Taylor Moore, Haley Spellenberg, Tia Campagna, Meredith Griffin, Kevin Murphy, Mary Sprinkle, Giavanna Capone, Molly Griffin, McKayla Murphy, Monika Stantcheva, Nicholas Carpenter, Lauren Gulbicki, Juliette Nadeau, Julia Tatone, Sophia Casciano, Allison Hastings, Anthony Nasta, Isabel Thorstad, Iris Chen, Molly Haynes, Emily Nearing, Mason Tidd, Richard Colorusso, Amy Heffernan, Margaret O'Donnell, Seren Ventullo, Lauren Comeau, Courtney Hennessey,Tarik Ourdyl, Karlie Vesey, Matthew Corrieri, Rachel Hill, Abigail Paine, Emma Wall, Nico Costa, Justin Hong, Sofia Paone, Emilie Warren, Matthew DeBenedetto, Anna Jones, Timothy Peach, Christopher Wildman, Guiliana Peppe

Red Cross

Rodela Alam, Abigail Andre, Noah Aran, Gabrielle Barker, Sheila Barrett, Elizabeth Barrett, Jenna Barrows, Melody Batchelder, Kelly Bratton, Michael Brown, Anna Bryk, Sara Burt, Brooke Cabral, Matthew Capozzoli, Nicholas Carpenter, Abigail Carroll, Sophia Casciano, Angelina Casciano, Caroline Casey, Dante Centofanti, Dylan Cole, Alexandra Colella, Kylie Copelas, Chloe Copelas, Alexis Corvino, Leah Corvino, Julia Craig, Madison Cullen, Calista Daly, Jenna D'Ambrosio, Derek Danis, Justin Danis, Sydney Davis, Brooke DeGrande, Gina DeGrazia, Sofia DeMonico, Mia DeNofrio, Ariana Desiderio, Sara Donohue, Jake Doucette, Molly Feffer, Jolie Femia, Rachel Foster, Alexa Galuppo, Kayla Garrity, Isabella Giacalone, Andrew Giannattasio, Jessica Gillis, Olivia Giurleo, Natalie Gonthier, Jared Gonzales, Katelyn Gorgenyi, Grace Gorman, Abigail Griffin, Katherine Griffin, Molly Griffin, Meredith Griffin, Lauren Gulbicki, Christopher Gwozdz, Samer Hamdar, Shea Hanson, Sarah Hatton, Molly Haynes, Sean Haynes, Rachel Hill, Justin Hong, Anna Jones, Jerlin Kaithamattam, Ryan Kavanaugh, Kasey Kavanaugh, Shannon Kelleher, Elizabeth Kelly, Zoe Kennedy, Emily Kuperstein, George Kushakji, Morgan Lally, Ryan Landers, Megan Landers, Jordan Leavitt, Jessalyn LeBlanc, Daniel Lignos, Katie Lonsdale, Eviana MacInnis, Eviana MacInnis, Haley MacIntyre, Margaret Majeski, Anna Marchesseault, Samantha Martel, Kiley Martel, Abigail Martin, Owen Maxwell, Kailyn McCormack, Kaitlin McGreal, Chloe McKenna, Meghan McNulty, Michael Mikula, Talia Monteleone, McKayla Murphy, Juliette Nadeau, Lara Noureddine, Karla O'Brien, Tarik Ourdyl, Nessren Ourdyl, Alicia Panzini, Isabella Parrett, Timothy Peach, Guiliana Peppe, Inga Plavina, Nicholas Powell, Jacqueline Raimo, Caitlin Raimo, Cameron Randazzo, Christian Randazzo, Aldine Raso, Isabella Raso, Margaret Regan, Mary Regan, Sommer Reid, Burke Riesenberg, Mia Rosati, Madeleine Rutherford, Hailey Sanphy, Brianna Saunders-Correa, Clare Scammon, Olivia Semaan, Kaitlyn Shevlin, Christina Simblaris, Hannah Slavin, Emily Slavin, Jessica Solecki, Kyle Sovak, Celia Standel, Courtney Thomas, Nicholas Tormey, Gia Torra, Kelsey Trevor, Sophia Trischitta, Felicia Troisi, Katie Vadala, Olivia Vaida, Emma Valade, Kristina Valenti, Rachel Vardinski, Seren Ventullo, Giuliana Vittozzi, Lucie Wilson, Julia Zackular, Joshua Zelikman

VOLLEYBALL

GOLF

FIELD HOCKEY

CHEER

SOCCER

FALL SPORTS

TRACK

FOOTBALL

Friday Night Lights !

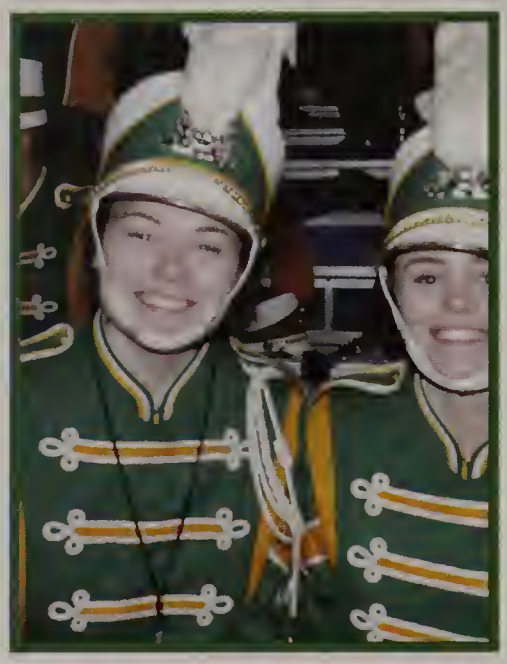

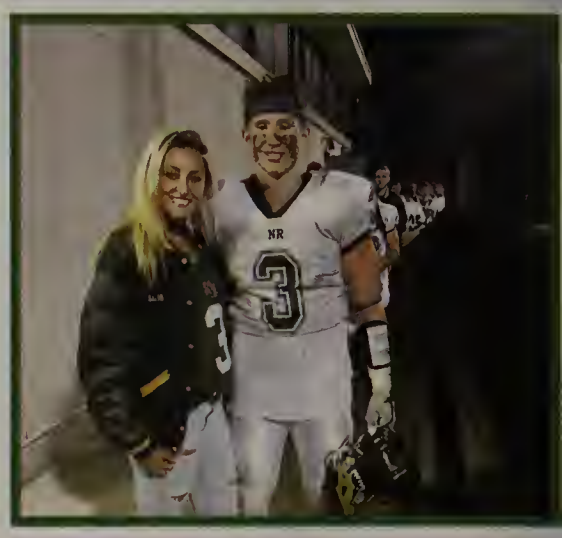

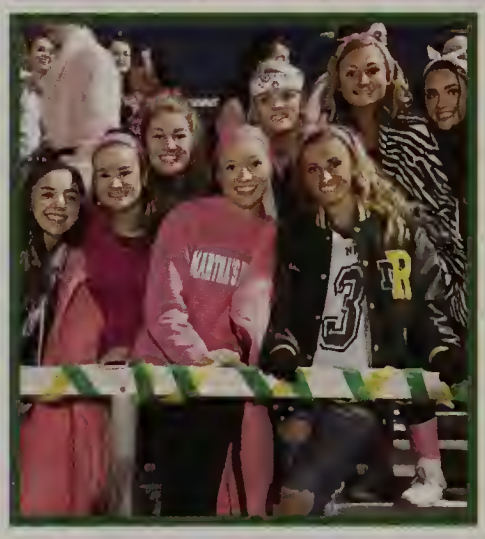

SPIRIT WEEK

PEP RALLY

SENIORS
NAHS

SENIORS
NAHS

SENIORS
NAHS

SENIORS
NAHS
53
92

22
NAHS

SENIORS
NAHS

SENIORS

SENIORS
NAHS

FOOTBALL

Tommy Patch, Kyle Conley, Ryan Edison, Xavier Scribner, Alex D'Ambrosio, Alec DeGregorio, Matt Solecki, Cam Randazzo, Jimmy Currier, Brian Heffernan, Aidan Carucci, Mike Mikula, Jake Bedell, John Cuddy, Ryan Kavanaugh, Kyle Bythrow, Mike Sheridan, Chris Gwozdz, Mike DiStasio, Gerry Callagy, Nick Arena, Jack Keller, Nick Powell, Greg Demetri, Matt Luciano, Jack Donohue, John Muise, Josh Bedell, Will O'Leary, Brayden Scribner, Kevin Brown, Matt Conley, Robbie Tammaro, Jared Zimmerman, Jack DeAngelo, Sean McCullough, Matt Jaroncyk, Mike Luciano, Tim Sanger, Kevin Farrelly, Jacob Doolin, Dan Ryan, Mike Luker, Jordan Madden, Giovanni Colucciello, Dylan Cole, Mike Sparkes, Grayson Budny, Brandon Ouellette, Donny Petersen, Matt Capozzoli, Brendan Downer, Eric Benecke, Zach Sampson, Nick McGovern, Michael Duquette, Christopher McGrath, Peter Wyatt, Dan Sweeny James Brooks, Colin Boucher, Matt Penley, Ryan Good, Jack Rich, Kyle Baker, Michael Brown, Sean Brown, Lionel Beane, Frank Cassarino, Nick Tormey, Will Taylor, Stuart Glover

aptains: Jack DeAngelo & Kyle Bythrow

FALL CHEERLEADING

Varsity:
(Front L to R): Julia Costantino, Grace Exum, Veronika Fortin, Angie Casciano, Alanna Hill, Rebecca Curry
(Middle L to R): Alex Colella, Ashley Bage-Hoff, Talia Monteleone, Megan Lawler, Nicole Jackson, Kasey Kavanaugh
(Top L to R): Joelle Demers, Mary Madden, Izzy Parrett, Izzy Meijia, Lexi Demetri, Lacey Stebbins, Lucie Wilson, Sarah Caouette

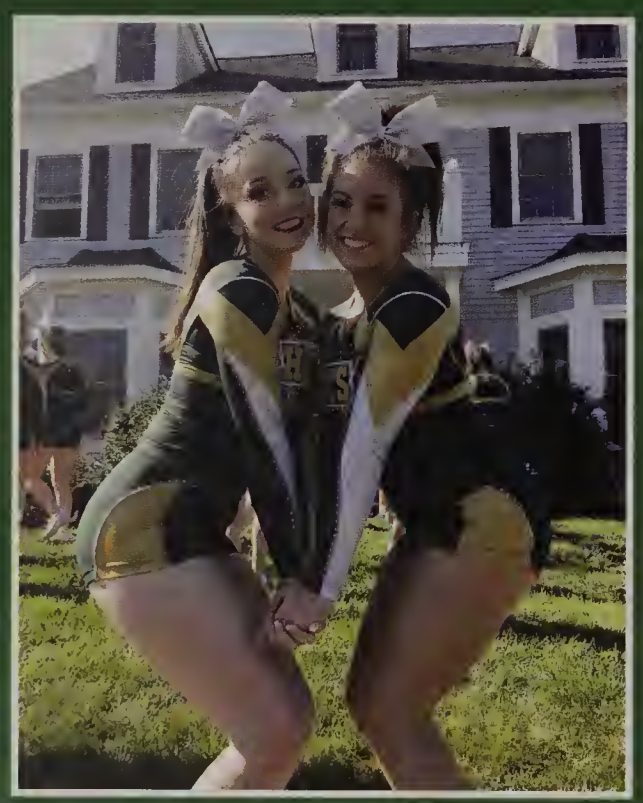

Captains:
Izzy Mejia and Alex Colella

Junior Varsity

Clara Sullivan, Alicia Panzini, Felicia Troisi, Allison Notarangelli, Rache Shannon, Ava Rowe, Faith DeGregorio, Alexis Jones, Kerri-Ann Sexton, Joleen Weiss, Rebecca Curry

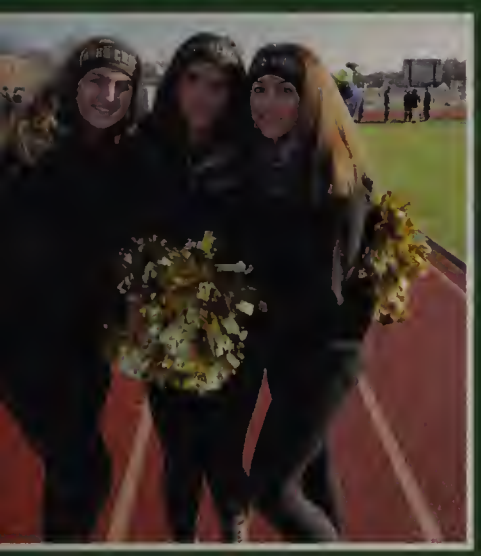

GIRLS SOCCER

Varsity Team- Front left to right)- Rachel Foster, Megan Landers, Lauren Comeau, Jenna Barrows, Juliette Nadeau, Rachel Hill, Kirsten Bradley, Jerlin Kaithamattam, Anna Jones, Morgan Lally, Meredith Griffin, Abigail Leighton, Karlie Vesey (Back L to R)- Mia Denafrio, Lauren Keough, Brianna Grasso, Jillian Coveny, Abigail Grffin, Kaitlyn Shevlin, Alyssa Crugnale, Abigail Martin, Joanna Kellogg, Gabirelle Barker, Ava Zarella, Alyssa Prusik, Kiley McCarthy Jerlin Kaithamattam, Anna Jones, Morgan Lally, Meredith Griffin, Abigail Leighton, Karlie Vesey

Captains: Juliette Nadeau, Karlie Vesey, Kirsten Bradley

Girls Freshmen

Girls Junior Varsity

NRHS
17

NRHS
8

NRHS
2

NRHS

NRHS
9
NRHS
30

NRHS
4

12
2

14
4

23
7
10

NRHS
7

BOYS SOCCER

Varsity Team: **(Front L to R):** Ryan McKinney, David Hudson, Connor Gover, Nick Carpenter, Burke Riesenberg, Nick Catino, Ian Branconnier, Casey Robarts, Cam Chinchillo **(Back L to R):** Trevor Wilson, Sean Haynes, evin Wall, David Tingley, Ben Tayas, Alex Beherell, Duncan Macneil, Francis Walsh, Sam McGeachie

Captains: Nicholas Catino, Nicholas Carpenter, Burke Riesenberg, Ian Branconnier

JV Team

Freshmen Team

FIELD HOCKEY

"It's not over til it's over."

Varisty
(Front L-R) Paige Sampson, Jill Burke, Felicia Frammartino, Emilie Warren, Olivia Espisito, Zoe Kennedy, Ally Kirby; (Back L-R) Makenna Lamont, Emma Lord, Abby Carroll, Ava Czarnota,Maggie Majeski, Abby Delano, Erica Burgholzer, Rees Lord

Captains
Felicia Frammartino & Olivia Esposito

Junior Varsity
(Front L-R) Jessalyn LeBlanc, Morgan Majeski, Krista Carroll, Codi Eicher, Hailey Sanphy, Leah Ferrazzani; (Back L-R) Jackie Cadena, Julia Smith, Leah Corvino, Emma Borland, Julia DiNapoli, Jeny Collins, Jessica Ferrazzanni

7
READING

NORTH
30
READING

NORTH
15
READING
STAND

VOLLEYBALL

"Together fight, together win, let's go Hornets!"

Varsity
(Front L to R) - Abby Paine, Katie Lonsdale, Jenna Forcellese, Katelyn DiChiara, Brooke DeGrande, Samantha Galvin
(Back L to R) - Shayla Wilk, Molly Feffer, Abby D'Orlando, Seren Ventullo, Taylor Moore, Lauren Gulbicki, Noel Riley, Kiley Martel

Captains:
Abby D'Orlando & Jenna Forcellese

Junior Varsity
Top (L-R) Shayla Wilk, Rachel Perry, Sophia Trischitta, Anna Bryke, Inga Plavina, Grace Gorman, Ella Manzelli, Jess Solecki; Bottom (L-R) Kristina Valenti, Celia Standel, Elizabeth Kelly, Samantha Galvin, Olivia Vaida, Rachel Vardinski, Lizzie Barrett, Kiley Martel

GIRLS INDOOR TRACK
CHAMPIONS

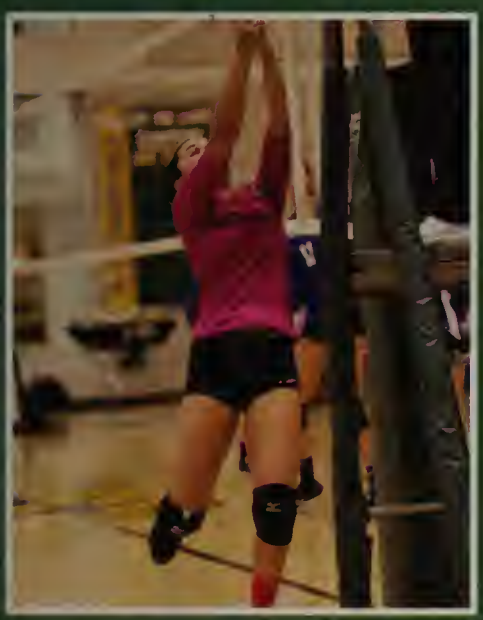

CROSS COUNTRY

"The faster you run, the sooner you are done!"

"Run through the line, not to the line."
-Coach Sotirios Pintzopoulos

Gregory Sawyer, Jake Doucette, Jillian McCullough, and Emma Wall

Miles of trail and trum-ex tubes."
-Beam Crew & Revin Spinner

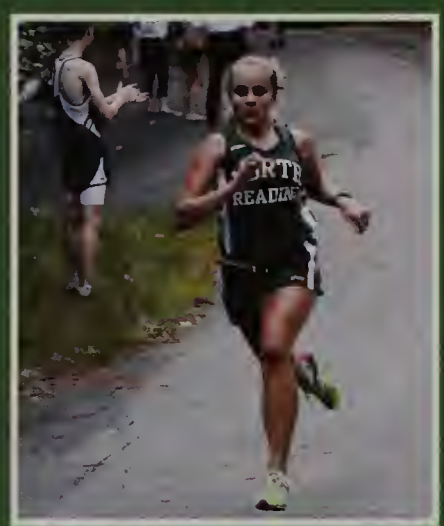

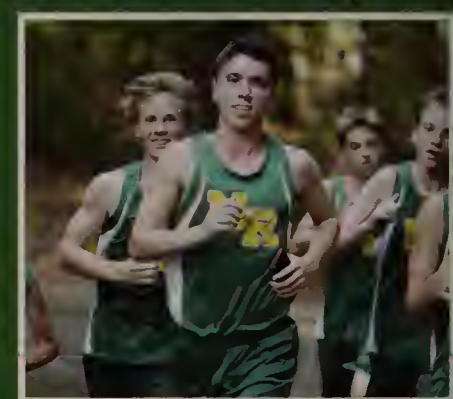

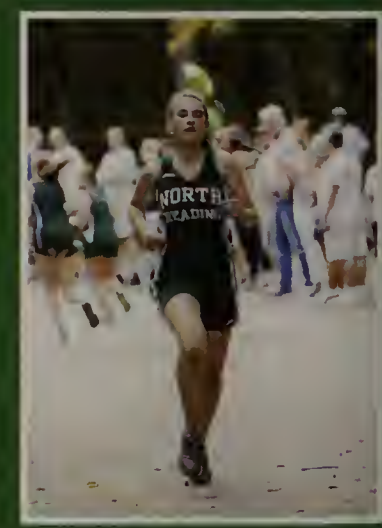

"DOS LAPOS!"

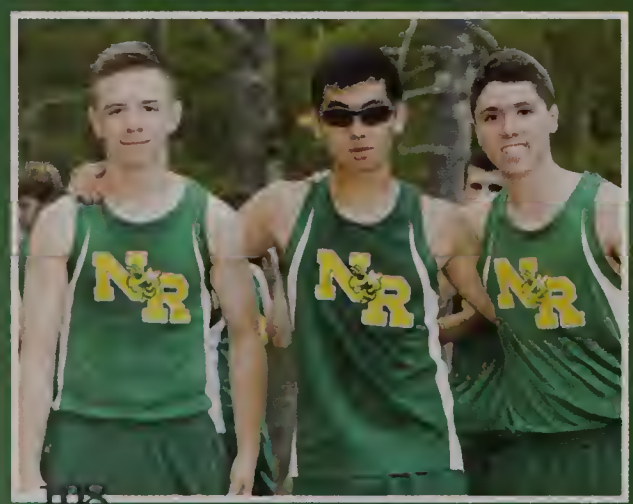

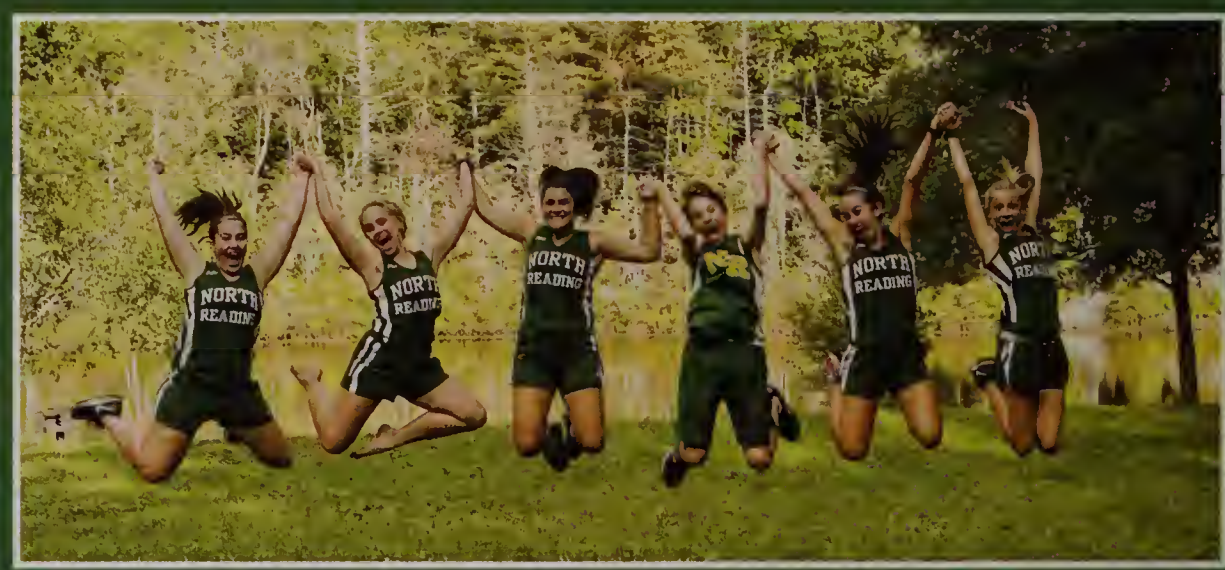

Seniors

[illegible] Sawyer, Jiwon Hong, Jake Doucette, Maggie McCarthy, Taylor Hennessey, Cassie Mirasolo, Meghan Griffin, Emma Wall, Julia Tatone and Jillian McCullough

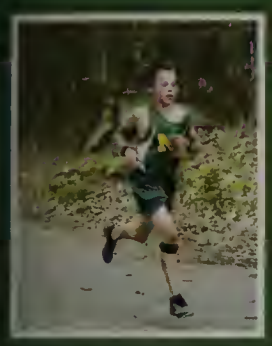

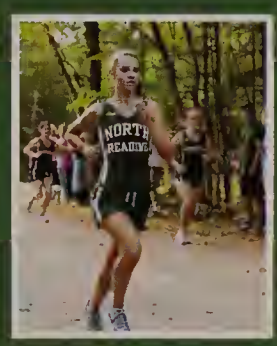

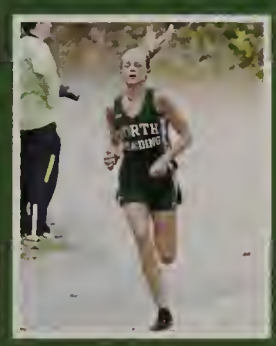

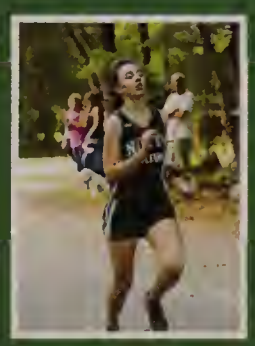

RECORD

GIRLS: 3-7
CALS: 5th out of 11 teams
DIV STATES:
12th out of 25 teams

BOYS: 1-9
CALS: 8th out of 11 teams
DIV STATES:
18th out of 25 teams

[illegible] Spinney, Kyle Moore, Benjamin Ellis, Andrew DeBenedetto, Justin [illegible] Doucette, Dana Kolarsky, Nicholas O'Donnell, Aidan Wyatt, Zachary Rinaldi, Karlis [illegible], Gregory Sawyer, and Coach Sotirios Pintzopoulos.

[illegible] Left to Right: Grace Hadley, Lindsay MacLellan, Ali Grasso, Lauren Mealey, Samantha [illegible] Nicholas Rinaldi, Joel Murphy, Haley MacIntyre, Maggie McCarthy, [illegible] Meghan Griffin, Berry O'Brien, Emma Wall and Jillian McCullough.

[illegible] Left to Right: [illegible], Eric Doucette, Christopher Nearing, Sam Capobianco, [illegible] Hoyt, Ayden Fonn, Sabrina Brachanow, Catherine Rania, Cassandra Mirasolo, Lauren Sullivan, and Taylor Hennessey

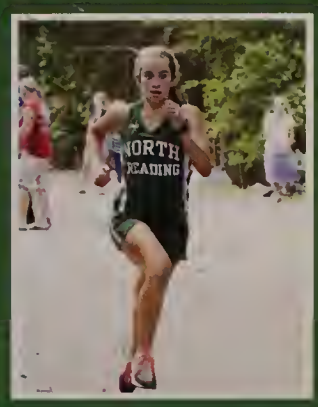

GOLF

Captains (L to R): Pat Scanlon, Anthony Nasta, Colin McKinney, Brian Murphy

Top (L to R): Pat Scanlon, Anthony Nasta, Colin McKinney, Dennis Cotter, Brian Murphy, Ryan Connor, Andrew Giannattasio
Bottom (L to R): Jay Schille, Derek Donovan, Griffin Murphy, Dan Lignos, Colin Gover

POWDERPUFF 16-17' 17-18'

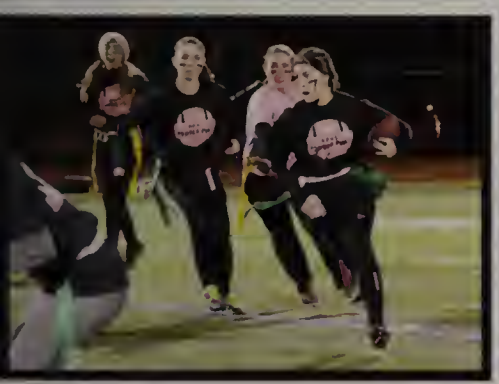

Final Score 44-6

GYMNASTICS

HOCKEY

SKI

BASKETBALL

WINTER SPORTS

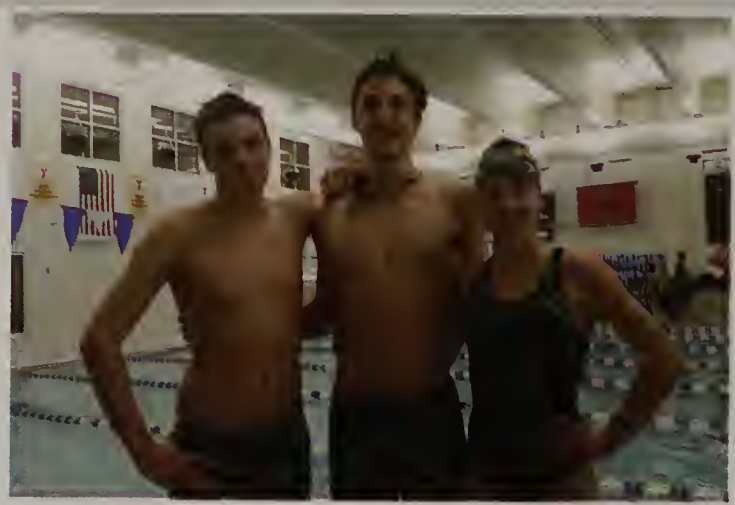

SWIM

CHEERLEADING

TRACK

WRESTLING

SWIMMING

Front (L to R)- Sara Curran, Chris Mangano, Molly Feffer, Mia Freccero, Mary Reagan
Middle (L to R)- Hae-Jung Kim, Courtney Hennessey, Brooke DeGrande, Griffin May, Kaia Grabar, Erin Davis, Kristina Valenti
Back (L to R)- Benjamin Giunta, Caroline Belinowiz, Alec Semaan, Joleen Weiss, Noah Aran, Ethan Pelmas

Captain:
Molly Feffer

BOYS HOCKEY

Captains

#25 Patrick Scanlon
#6 Kevin Murphy
#9 Owen Maxwell

Thousands of Visual Im
YOUR MESS
CALL 800 • 422
CLEAN JOE

GIRLS BASKETBALL

Varsity: (Front left to right) Kiley McCarthy, Julia DiNapoli, Victoria Grasso, Taylor Moore, Noel Riley, Casey McAuliffe, and Ali Grasso; (Back left to right) Mia DiNofrio, Lauren Sullivan, Sydney Davis, Julia Howse, Maggie Majeski, and Kiley Martel

Captains

Victoria Grasso, Taylor Moore, & Noel Riley

Junior Varsity: (Front left to right) Kylie Copelas, Abby Janasiewicz, Kaitlyn Copelas, Julia DiNapoli, Giuliana Vittozzi, Adriana Vittozzi, Olivia Giurleo, and Mia Rosati; (Back left to right) Kiley Martel, Ashley Dyer, Elisa Douglas, Ariana Desiderio, Gia Torra, Maggie Majeski, Sydney Davis, Madison Cullen, Morgan Majeski, and Ruby Piscatelli

HORNETS
4
3

11

33

HORNETS
44
READING
NORTH
53

33
44
12

22
24
44
31
25

HORNETS
NORTH
23
READING

HORNETS
3
HORNET

10

BOYS BASKETBALL

(Front L-R) Burke Riesenberg, Lionel Beane, Tim Peach, and Colin Boucher
(Back L-R)- Alex D'Ambrosio, Francis Walsh, Mike Mikula, Ryan Landers, Will Taylor, Matthew Solecki, and Ryan Connor

Captains: Burke Riesenberg, Lionel Beane, and Matthew Solecki

Boys Freshmen

Boys Junior Varisty

BOYS LACROSS
ICE HOCKEY

GIRLS INDOOR TRACK

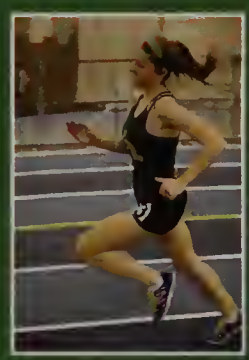

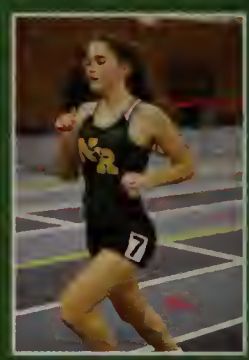

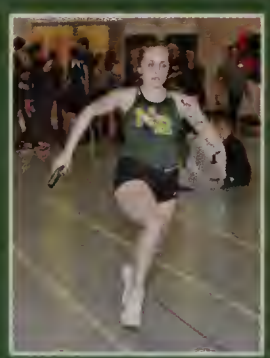

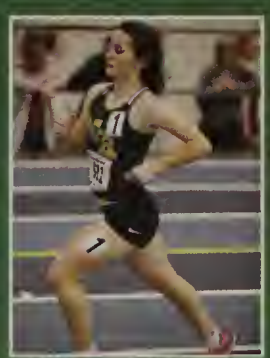

Captains:
Meredith Griffin, Jillian McCullough, and Jerlin Kaithamattam

DIVISION 4 STATE CHAMPIONS

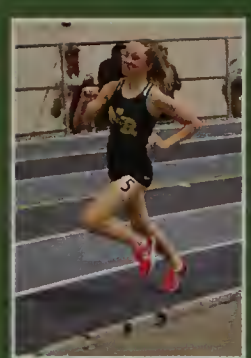

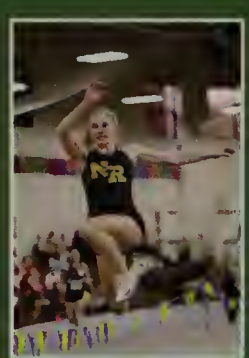

BOYS INDOOR TRACK

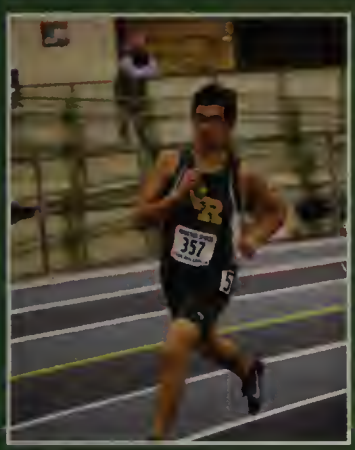

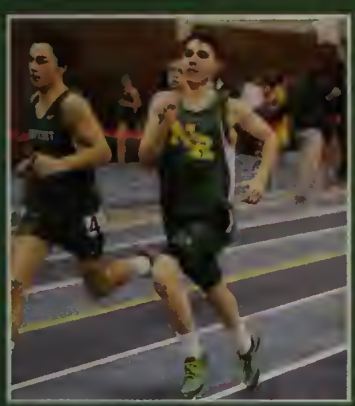

Captains:
Justin Hong, Jake Doucette, and Nicholas Carpenter

CHEERLEADING NATIONALS

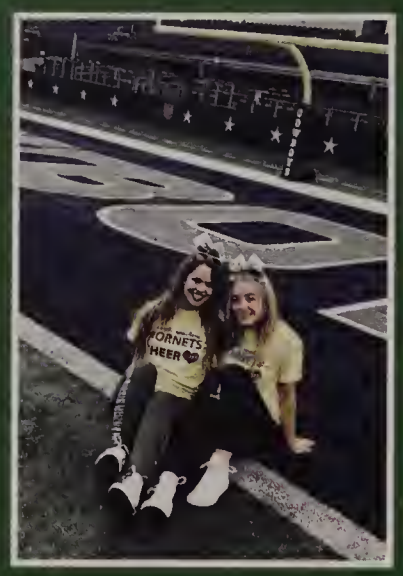

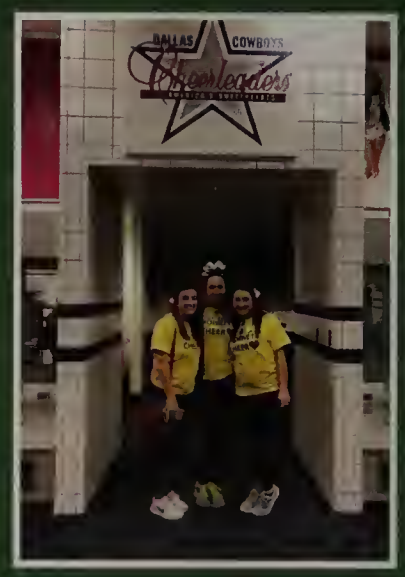

DALLAS

TEXAS

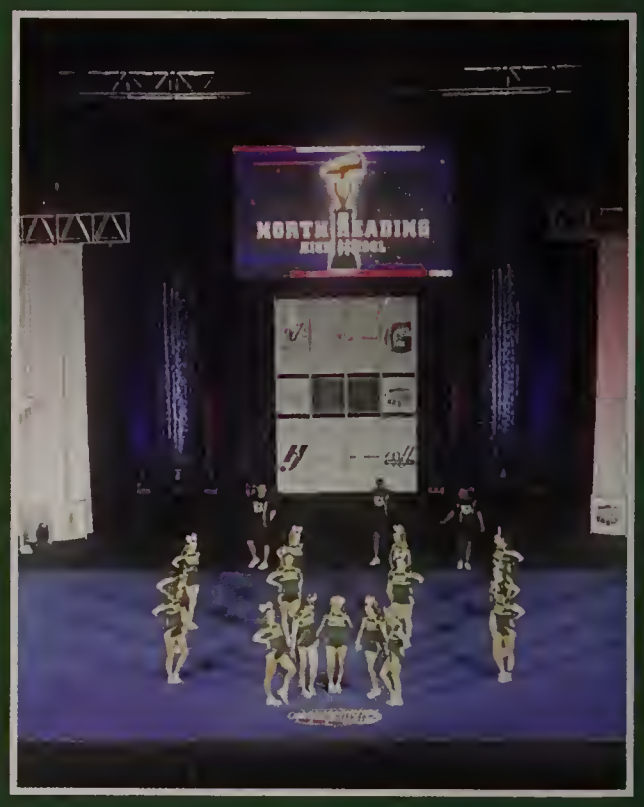

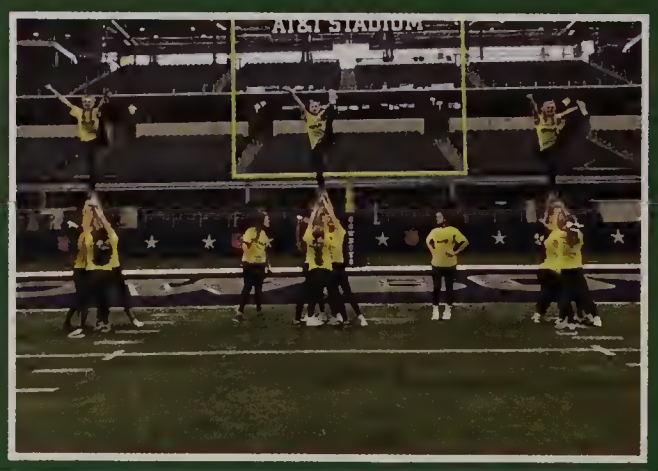

SKI

Senior:
Zoe Kennedy

Juniors:
Maddie Rutherford
&
Jill Coveney

WRESTLING

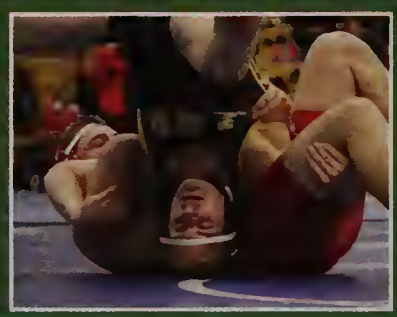

Seniors:
Josh Bedell, Captain
Andrew DiPietro,
Captain Kevin Farrelly
and Captain Anthony
Wilkinson

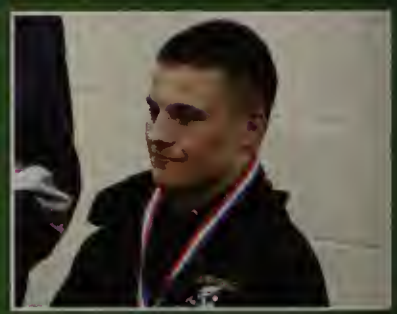

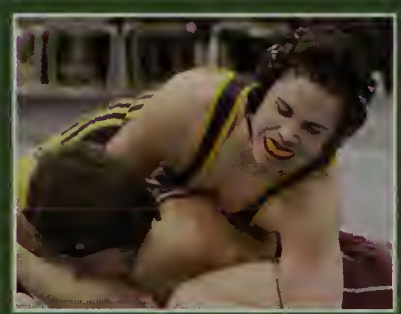

GYMNASTICS

(Front L-R)- Coach Jen Habeeb, Aria Serino, Shannon Kelleher, Caroline Boucher, Meghan Macneil, Alexa Galuppo, Coach Amy Sinewitz
(Bottom L-R)- Nadia Rawle, Ashley Rabbitt, Makenna Lamont, Nathania Brachanow, Jenna D'Ambrosio
Missing: Jess Davis

Captains: Nathania Brachanow and Alexa Galuppo

GIRLS HOCKEY

Captains (left to right): Sarah Buckley, Cassie Mirasolo, Mae Norton, and Kaydee Purcell

North Reading: (top left to right) Jessica Roberts, Paige Thibedeau, Sam Murphy, Cassie Mirasolo, Sammie Mirasolo; (bottom left to right) Jeny Collins and Charlotte Grant

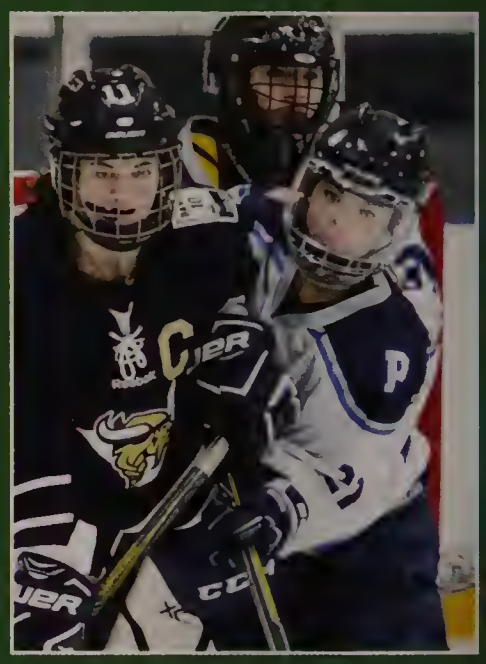

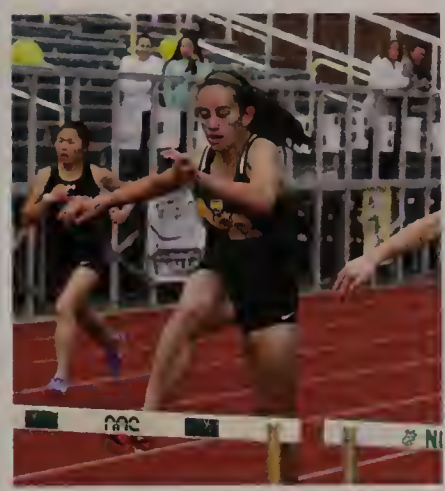

TRACK

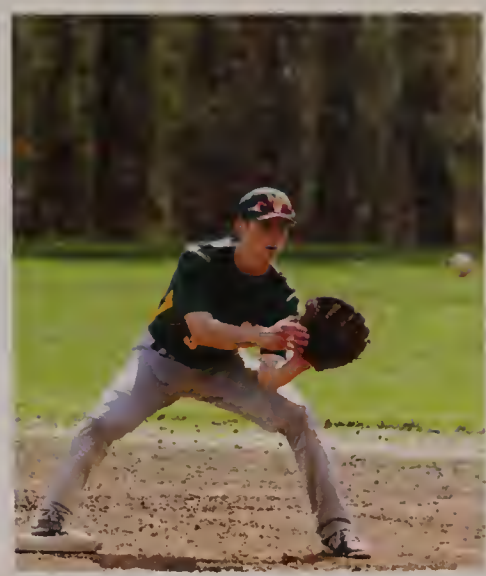

BASEBALL

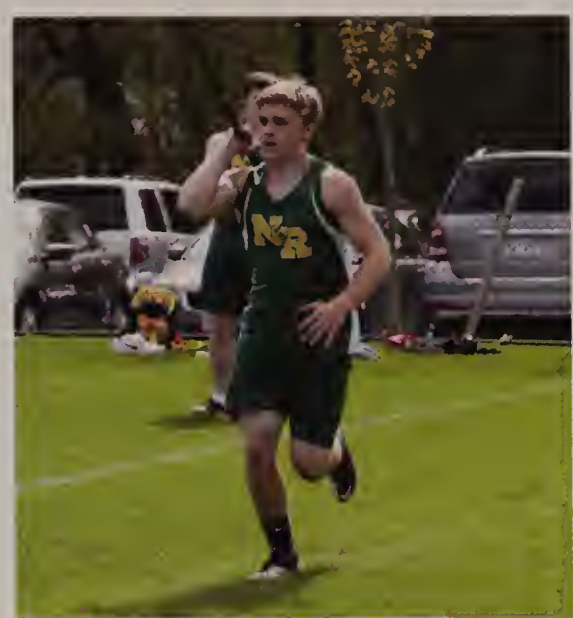

SPRING SPORTS

SOFTBALL

LACROSSE

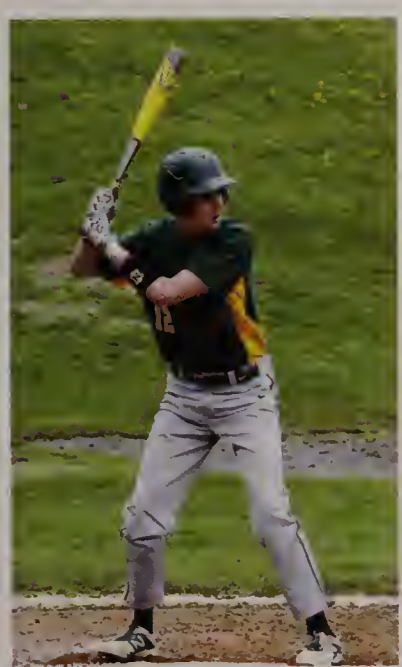

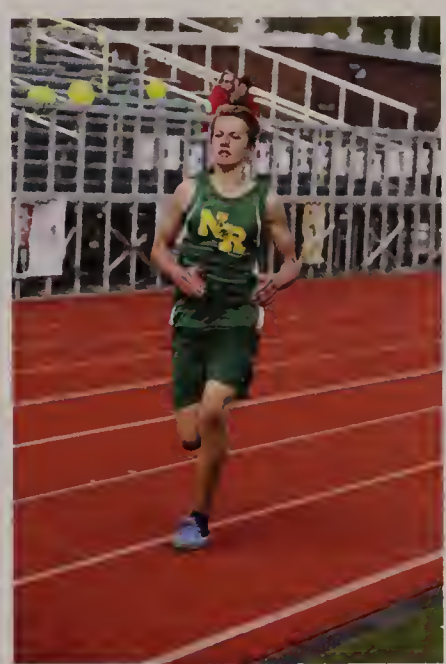

TENNIS

GIRLS TRACK & FIELD

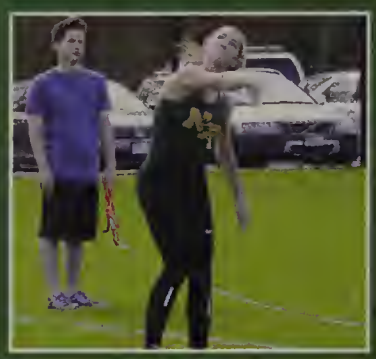

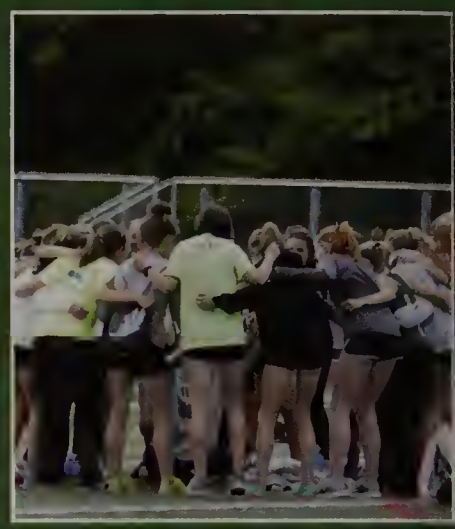

Captains:
Meredith Griffin, Jerlin Kaithamattam,
Jillian McCullough, Victoria Grasso, &
Rachel Hill

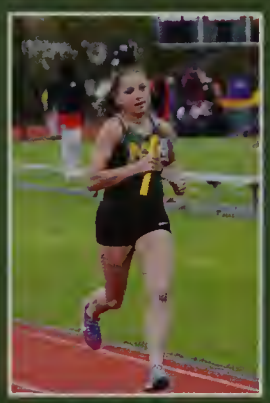

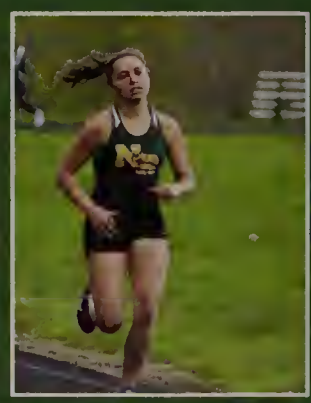

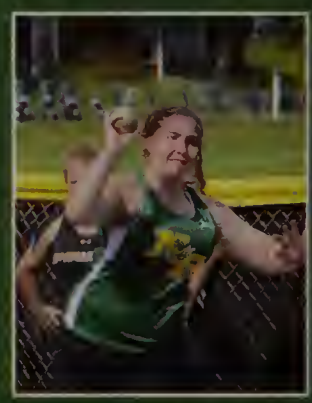

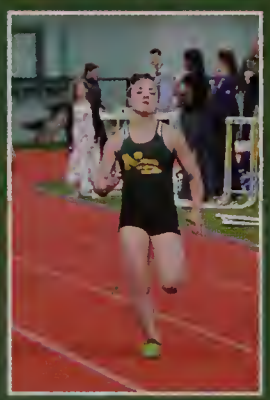

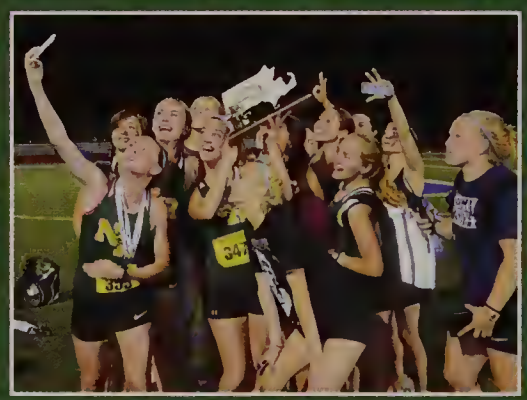

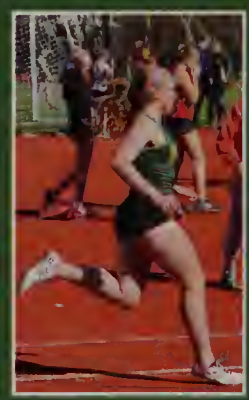

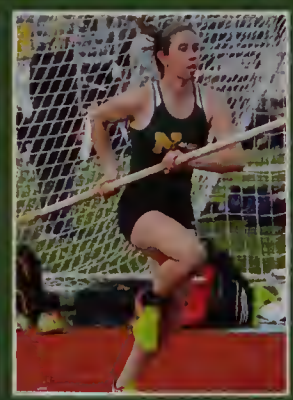

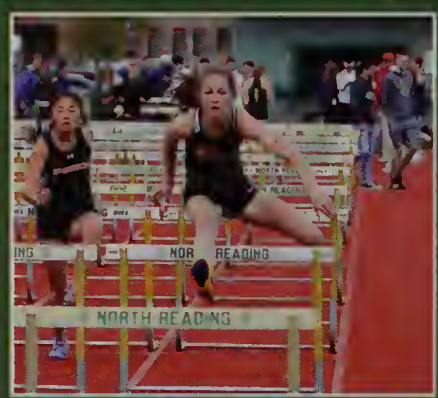

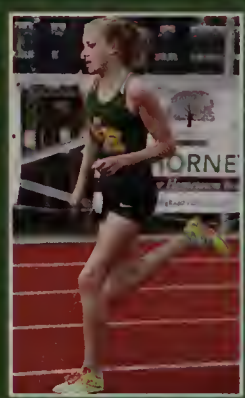

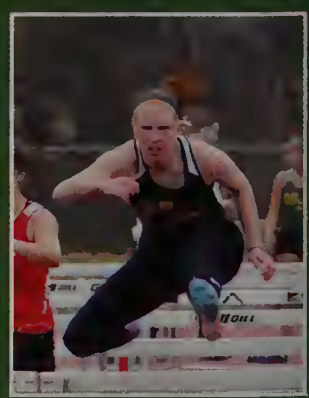

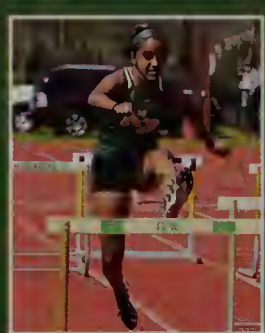

BOYS TRACK & FIELD

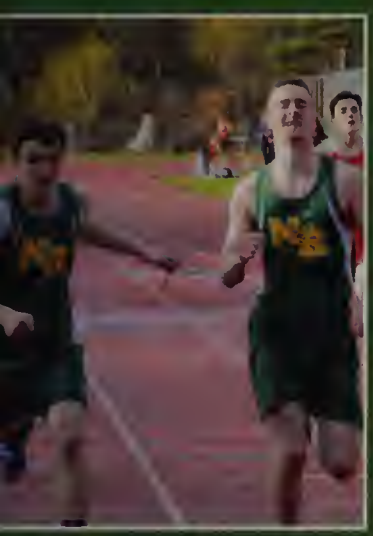

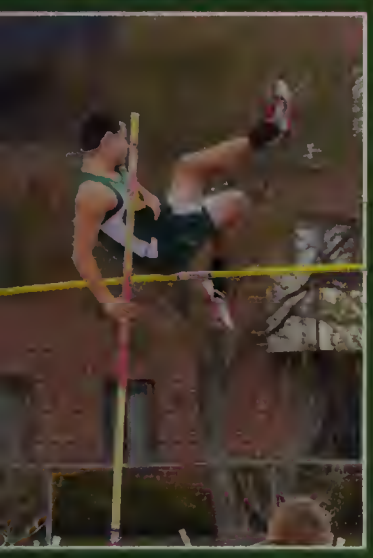

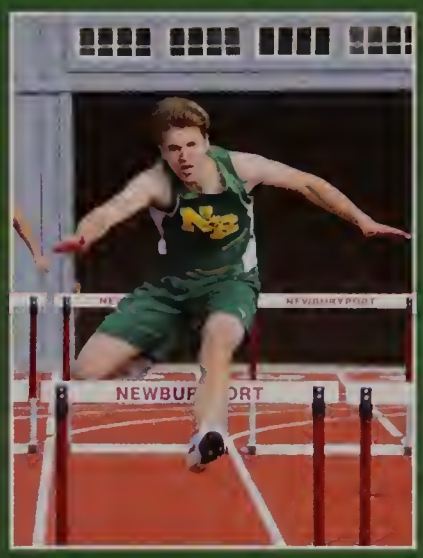

Captains:
Justin Hong, Jake Doucette & Nick Carpenter

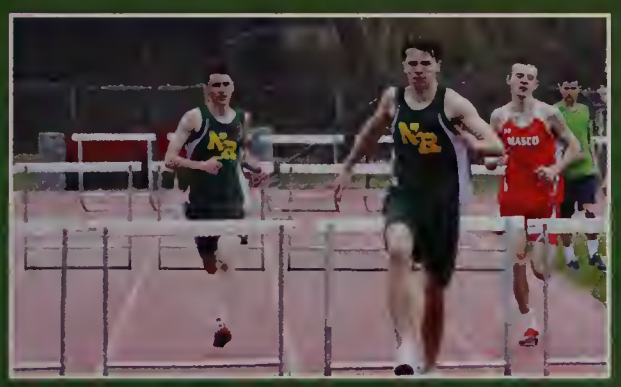

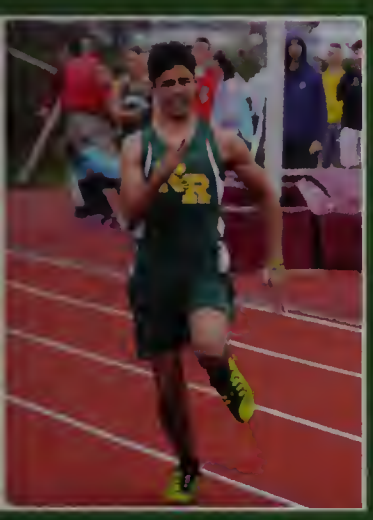

BOYS LACROSSE

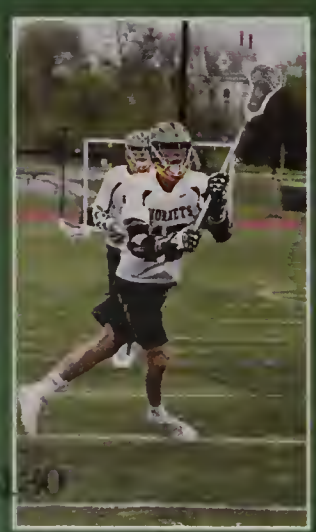

Captains:
Kevin Murphy
& Jake Bedell

GIRLS LACROSSE

Varsity: (Front L-R)- Abby Delano, Kiley McCarthy, Casey McAuliffe, Kylie Copelas, Lily Albano, Bianca Ferraguto, Morgan Lally, Alex Richards (Back L-R)- Noel Riley, Sydney Corsetti, Maddie Miele, Juliana Piscatelli, Cassie Mirasolo, Kylie Ford, Mary Madden, Brooke DeGrande, McKayla Murphy, Lauren Keough, Celia Standel, Lauren Sullivan

Captains:
Morgan Lally
&
Noel Riley

BASEBALL

Seniors (L to R): Derek Reilly, Matthew DeBenedetto, Michael Brown, Marco Vitozzi, Joseph Wallace

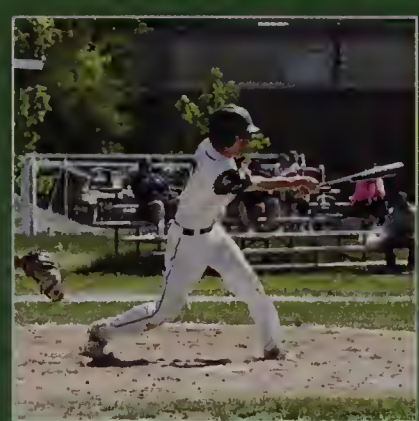

SOFTBALL

Front (L to R): Abigail Paine, Guiliana Peppe, Tara Driver, Bridget McDonough, Christina Simblaris
Back (L to R): Katelyn DiCharia, Zoe Kennedy, Caitlyn Galvin, Courtney Luker, Felicia Frammartino

Captains: Tara Driver, Abigail Paine, Christina Simblaris

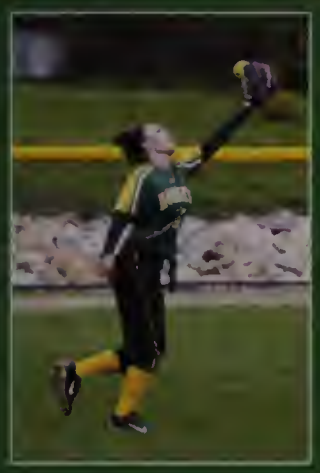

TENNIS

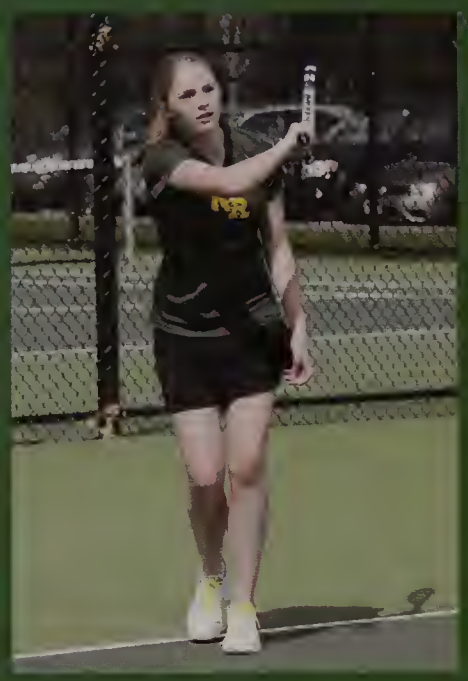

Girls Captains: Megan Landers, Alexa Galuppo & Tia Campagna
Boys Captains: Trevor Wilson, Brett Allan & Seth Hemley

MARCHING BAND

Drum Major: Emily Nearing (2018)
Assistant Drum Major: Jessica Palazzolo (2019)

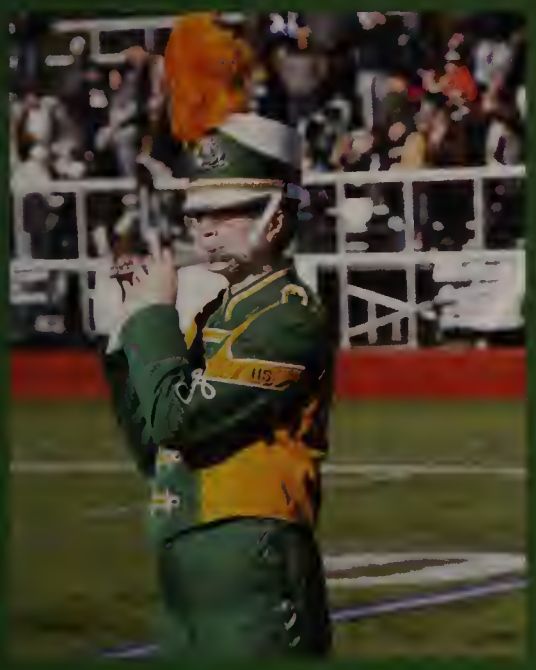

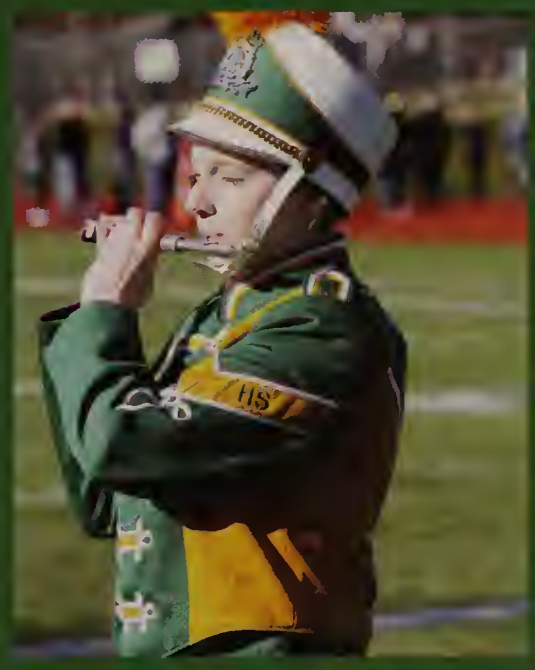

"One Man, Two Guvnors"

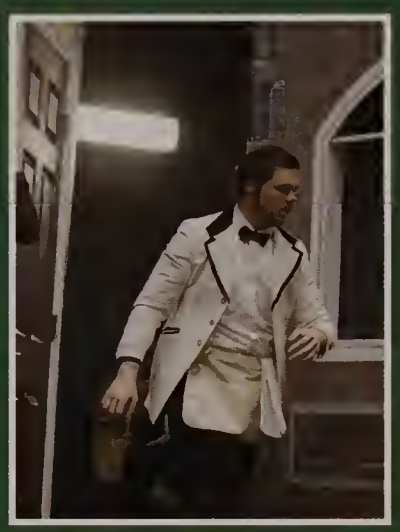

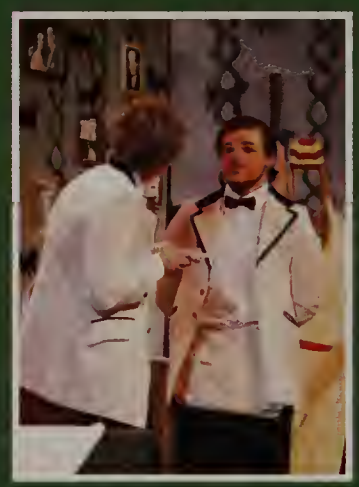

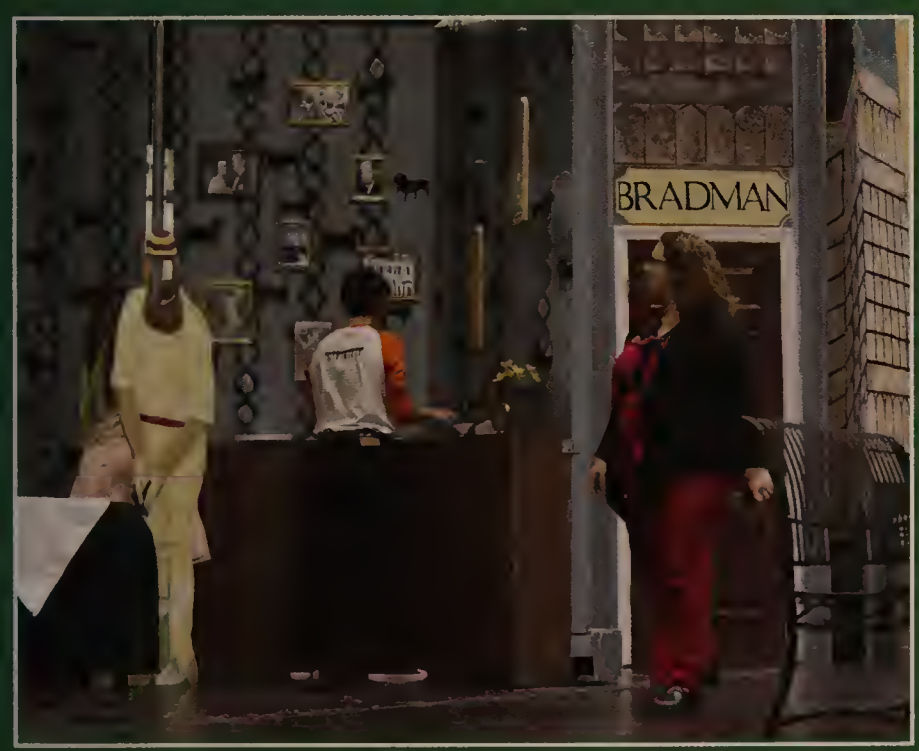
BRADMAN

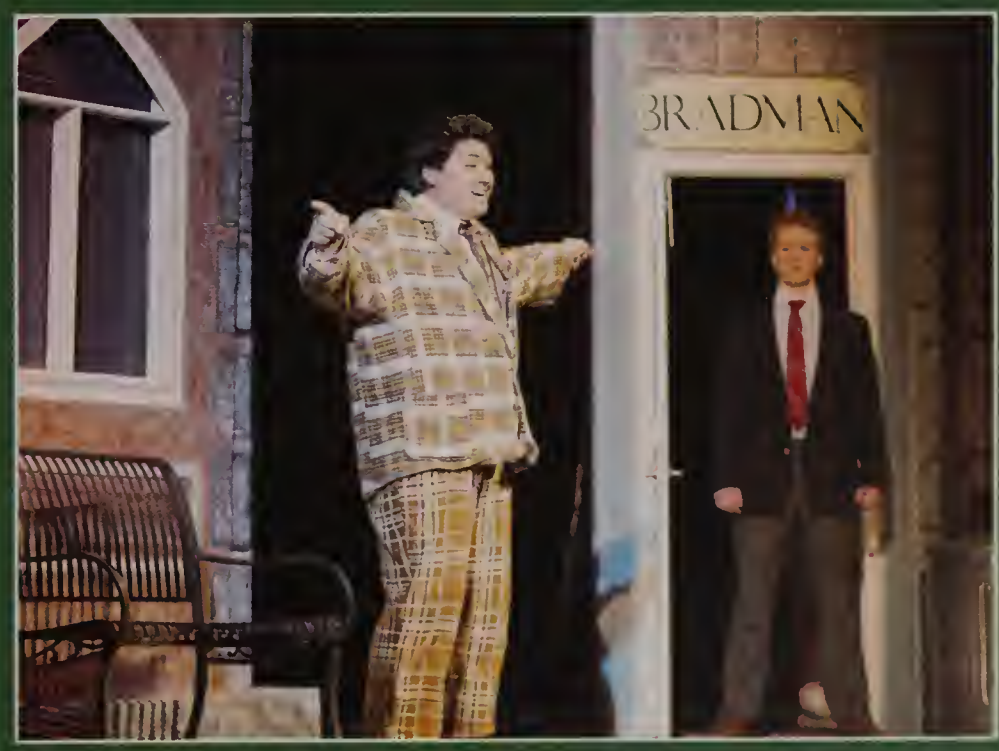
BRADMAN

BEST OF NORTH READING...

WE'LL REALLY MISS:

MRS. HEINOLD
MR. NOCE
MR. WALL
MS. BABCOCK
MR. SULLIVAN

FAVORITE CAFETERIA FOODS:

PASTA WEDNESDAY
CHICKEN NUGGETS & MASHED POTATOES
CHICKEN PATTY
CALZONE THURSDAY

NR FAN FAVORITE SPORTS:

FOOTBALL
BASKETBALL
HOCKEY

WE'LL REALLY MISS:

CERAMICS
FORENSICS
PSYCHOLOGY
GYM

FAVORITE NR RESTAURANTS:

NAN'S
MIKE'S
ANDREA'S
BEYOND BAGELS
THE HORSESHOE

WARMEST CLASSROOMS:

COMPUTER LABS
MR. DORVAL
MRS. CAULFIELD
MR. CAMPO

COLDEST CLASSROOMS:

MR. OOSTING
MR. MAC
MRS. ATSALIS

MOST CHALLENGING CLASSES:

GENETICS
AP PSYCH
AP CHEM
BC CALC

FAVORITE DAYS OF THE YEAR:

FIRST DAY OF SCHOOL
PEP RALLY
PROM
LAST DAY OF SCHOOL
GRADUATION

MOST FREQUENTLY MISSING CHROMEBOOK CARTS:

CART 1
CART 7
CART 8
CART 4

JUNIOR

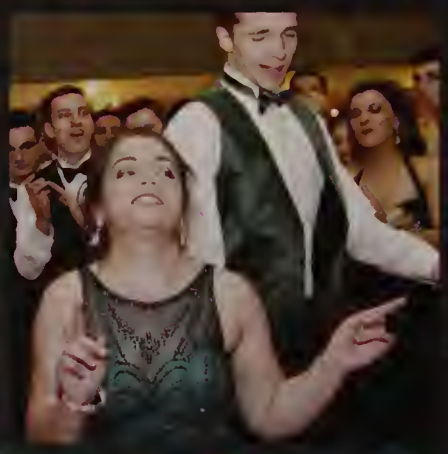
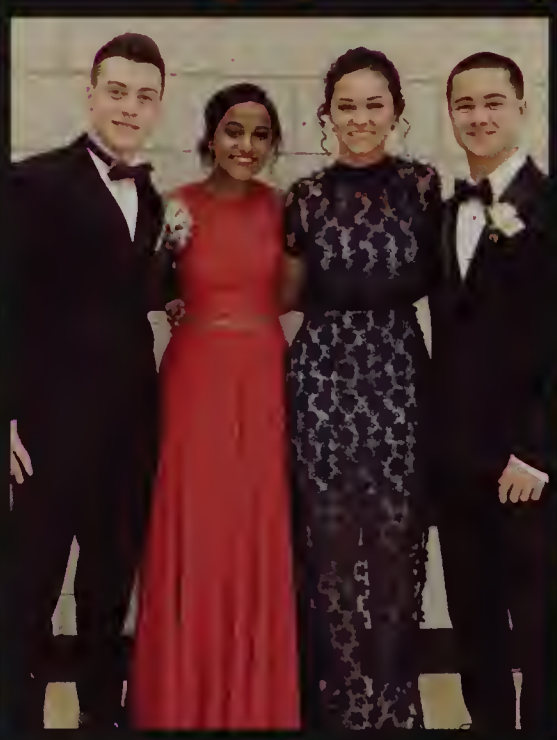
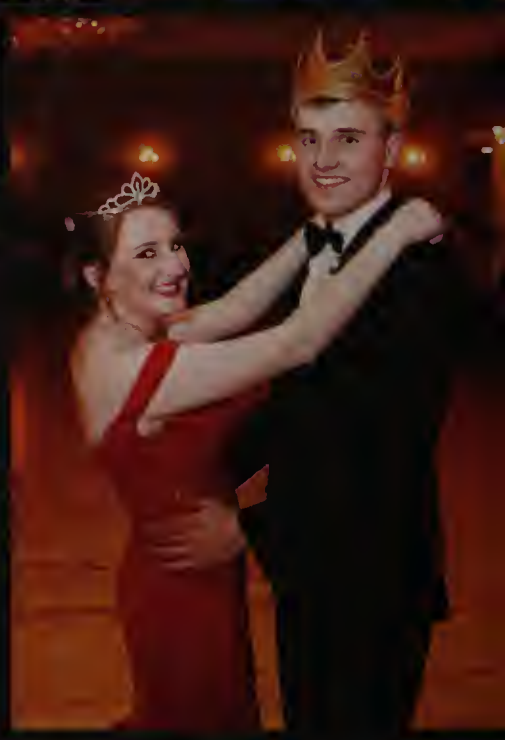

PROM

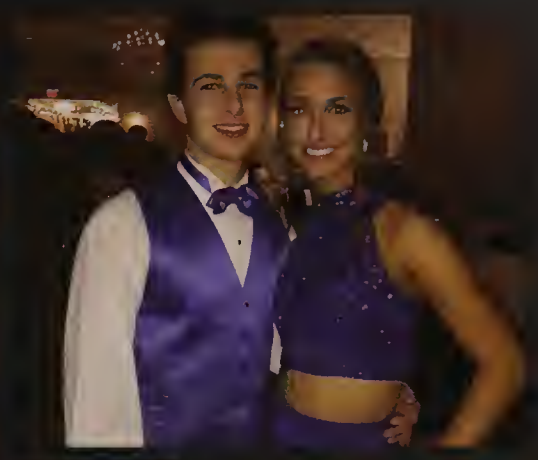
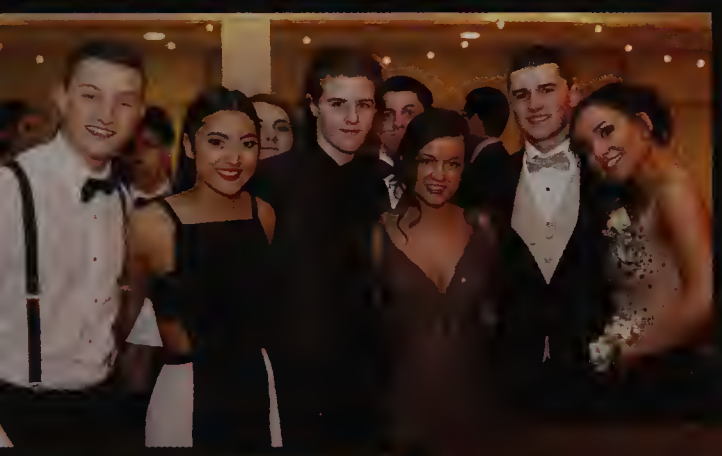

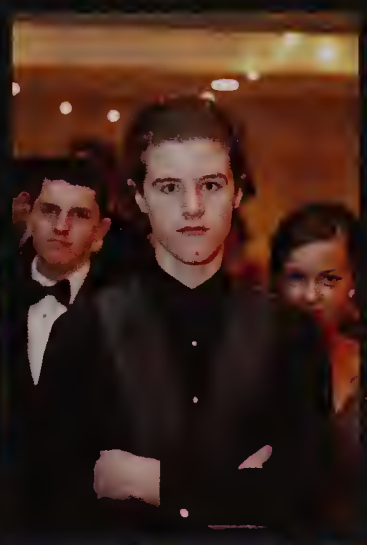
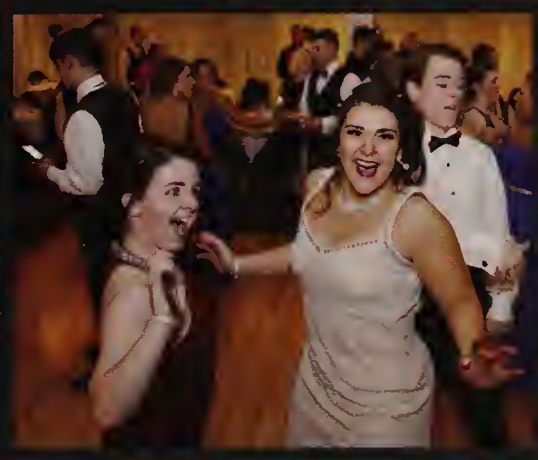

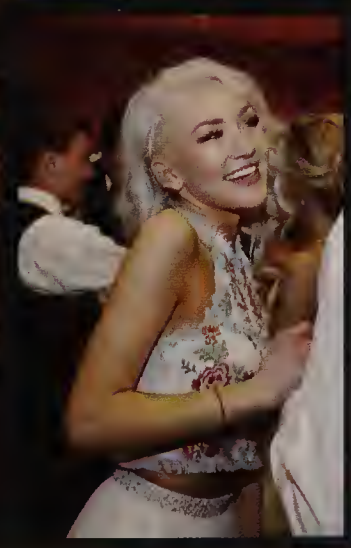
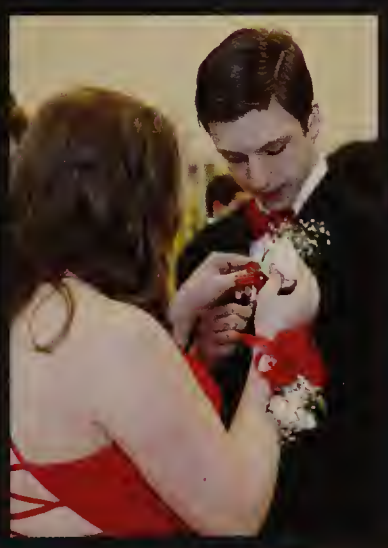

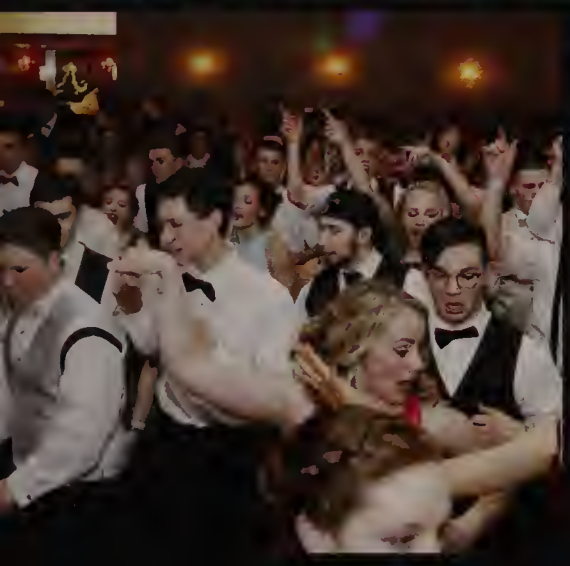

JoJo Desiderio

You may be grown but some things never change! No words can express how proud we are of you! Always stay humble and kind!
Love always, Mom, Dad and Ant XOXO

Colin Adams

You make us proud. Love you more every day!!
Mom, Dad, Devin and Molly

Matthew Freedman

Dear Matthew,
We are so proud of you! You did it! Another milestone passed and chapter closed. Now it is time to open a new chapter. You have come so far and there is no limit to how much farther you can go. You are an amazing son and you have grown up to be an amazing young man. Your future is looking bright! We love you!
Love, Dad, Tiffany, Jeffrey, Noah, and Jacob

Nicholas Bridges

Congratulations Nick! Wishing you a bright and happy future.
Love, Dad, Mom, Ben, Jack, Grammie and Grampie

Katelyn

We are so proud of you! Keep that beautiful smile, believe in yourself and become the very best you can be. We will always be here for you. We love you!
Love, Mom, Dad, Paul, Geno and Emily

David L. Hudson

How proud daddy would be to see the man you've become. A man so much like himself. Quiet & strong with a heart that loves so deeply. Always remember, daddy will be with you every step of the way.

Christopher Wildman

Christopher,
Congratulations, we are so proud of you! You have come so far to get to this place right now. You have a bright future ahead of you and we can't wait to see where it leads you to. Remember the past, live in the present and look forward to the future. You have truly made us proud. We are always here for you and we love you! Love, Dad, Mom, and Justin

Allie Hastings

We are SO proud of all your accomplishments! You've been looking out your window for 18 yrs, dreaming about those lights, now is your time to get out & start your new adventure! Love You! Mom, Dad, Kyle, & Jackson.

Christina Simblaris

Dear Bean, So proud of the young woman you have become! Just remember: you will have failures in your life, but it is what you do during those valleys that will determine the heights of your peaks. We love you! M, D, R

Seren Ventullo

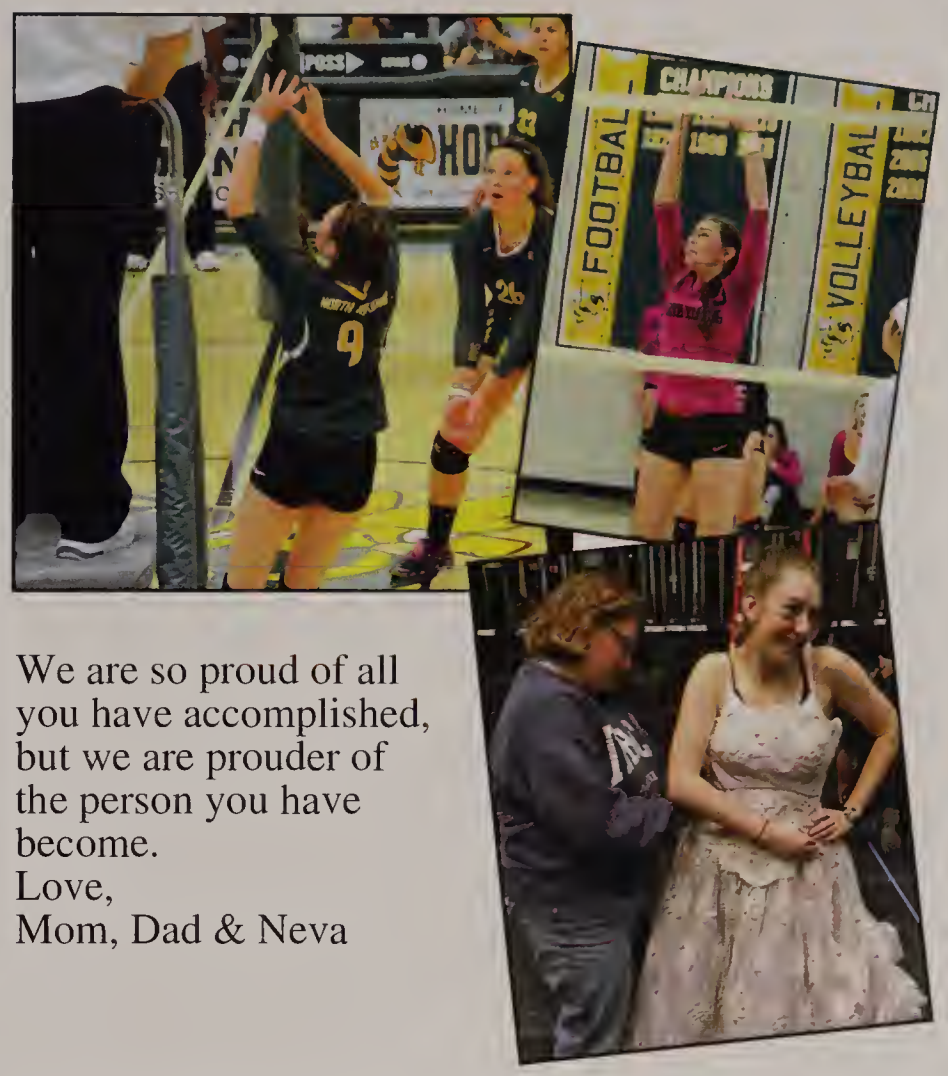

We are so proud of all you have accomplished, but we are prouder of the person you have become.
Love,
Mom, Dad & Neva

HUGO W. WIBERG, IV

To our fabulous fencer! You are God's gift to us. Our pride & joy! A wonderful, talented young man with the world at your fingertips (or should we say your "epee" tip!!). Stay steadfast in your faith, stay the course and reach for the stars.
Con"grad"ulations! We are proud of you!
Love Always, Mom and Dad

Morgan Lally

Morgan Rose, you bring sunshine to our family with your outgoing, compassionte, and funny personality. We could not be any prouder of you and what you have achieved. Don't ever change! Love, Mom, Dad, Bryan & Hannah

Alexandra Colella

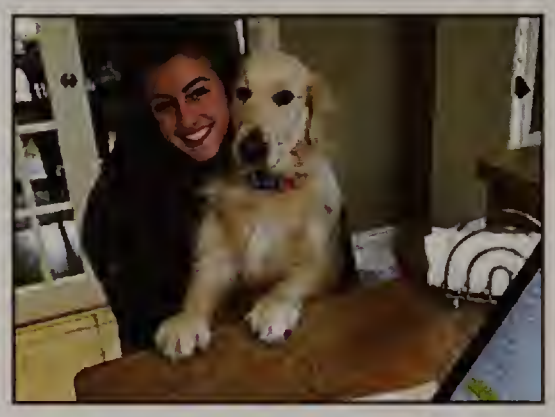

Congratulations! We are very proud of the young woman you've become!

Love, Mom & Dad

Joey

Congratulations!
We are so proud of the man you have become.

Mom, Dad,
Deanna & Vinny

Christopher J Wildman

To our wonderful Grandson who has brought so much joy to our lives. We are so proud of all of your accomplishments.
May your next four years be as successful as your previous ones.

Love
Grammy & Poppy

Jenna Barrows

You have brought us so much joy with all of your accomplishments. We know you will do great things. Let your next adventure begin!
Love, Mom, Dad & Ryan XOXO

Taylor Moore

Taylor,
We are so proud of you and all of your accomplishments. Looking forward to your next chapter, keep up the great work.
Love, Dad, Mom, Brendan and Kyle

Tyler Cullen

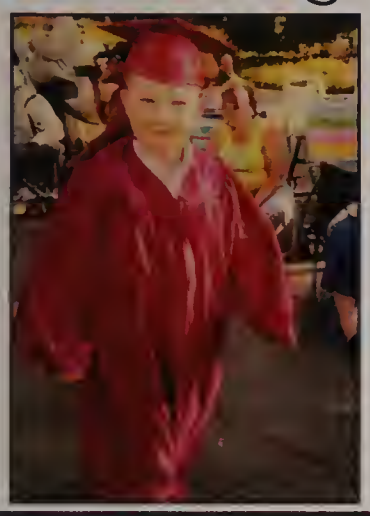

Tyler, from preschool cap and gown to high school cap and gown, we couldn't be more proud!

Love, Mum, Dad, Maddie, Ry and Brady.

Michael Luciano

Michael... We are so proud of you! We can't wait to see what the future holds for you. Keep working hard. We love you!
Mom, Dad & Matt

Alec DeGregorio

Alec,

Every day we are proud to be your parents. There is a whole world ahead of you, and you are going to love it!

We love you more than the stars, and the moon, and the sun.

Love, Mom & Dad

Ashley Lehane

You are amazing and we are so proud! Continue your journeys being the Ashley we all know and love! XO
Mom, Dad, Kaitlyn, Ryan, Emily, Mickey and Millie

Kasey Kavanaugh

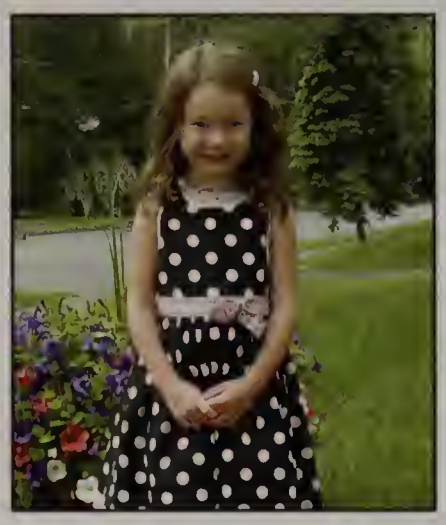

A daughter is someone you laugh with, dream with, and love with all your heart. Congratulations Kasey! We are very proud of you and love you so much! We can't wait to see where your dreams take you.

Love,
Mom, Dad & Ryan
xoxoxo

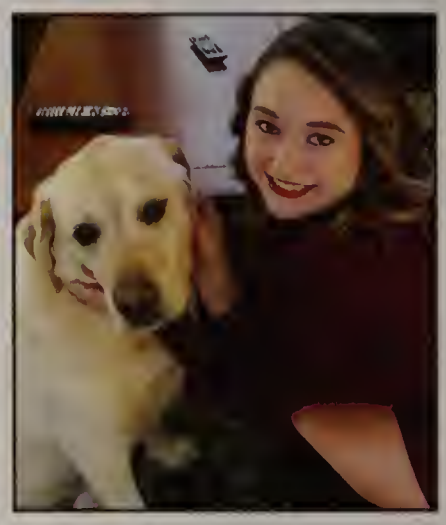

Abriana McCollim

To the best daughter a father could have. You'll always be Daddy's little girl. CONGRATULATIONS!
I know you will do great in the next chapter of life.
YOU GOT THIS !!!
Love DAD and Sandra

Victoria Grasso

Victoria, Congratulations! We are so proud of you and all that you've accomplished! As you move on, remember to Shoot for the moon, even if you miss you'll land among the Stars!
Love, Mom, Dad and Ali

Caitlyn,

From the time you were little, you set your sights on excelling with such focus and determination we were amazed at how you kept it all together. You are incredibly smart, compassionate and dedicated. We are so proud of all you have accomplished and cannot wait to see how your future unfolds. We know you plan to leave your mark on the world! No matter where go or what you do, we will be there to cheer you on!
Love always,
Mom, Dad, Samantha and Kristen

Chris MacInnis

Congratulations! Dream Big and don't let "anything" hold you back! We are so proud of the man you have become.

Love Always, Dad, Mom, & Eviana xoxo

Joseph Wallace

The time has come to end this chapter in your life and move on to bigger and better things! You turned out to be a remarkable young man. We are so proud of you. We love you!!

-Dad, Mom and Jillian

CATERING AVAILABLE

CHINA CUISINE

CHINESE | JAPANESE | SUSHI

978.276.1888

Sun:12:00noon - 9:45pm • Mon - Thurs:11:30am - 9:45pm • Fri & Sat:11:30am - 11:00pm

235 Main Street, North Reading, MA 01864

(Corner of Main Street & North Street, Rte. 28)

ChinaCuisine@verizon.net | www.ChinaCuisineRestaurant.com

Kitty's Restaurant

123 Main Street

North Reading, MA 01864

(781) 944-7448

(978) 664-4541

Fax: (978) 664-3568

A&K FOWLER

INSURANCE

FIVE STAR

"THE HEART" OF NORTH READING
Country Store
RYER'S
Since 1912
Your Friends. Your Family. The Staff of Ryer's Store

TEMPLE FUEL, INC.
GASOLINE • DIESEL • KERO
290 Main Street
North Reading, MA 01864
(978) 664-8577
"CONGRATULATIONS KASEY AND THE CLASS OF 2018"

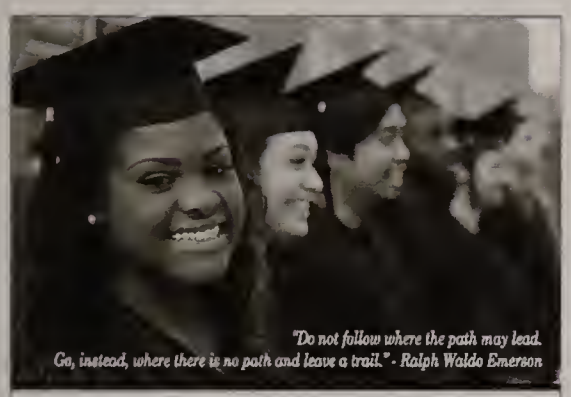

Congratulations to the North Reading High School Graduating Class of 2018!
The Savings Bank
North Reading | Lynnfield | Wakefield | Methuen | Andover
800-246-2009 | www.tsbawake24.com | Member FDIC | Member DIF
Each depositor is insured by the FDIC to at least $250,000. All deposits above the FDIC insurance amount are insured by the Depositors Insurance Fund (DIF).
MEMBER BANK DIF DEPOSIT INSURANCE SINCE 1934

Autographs

HORNETS
NAHS
ULTIMAT
WILD
HOCKEY

Jones